BANGALORE

Name of Work : Drilling of Borewells & providing Pipe Line and supply of Drinking Water to Public in Harohalli, Nagenahalli, Kenchanahalli, Doddabettahalli, Chikkabettahalli and Ananthapura Village Areas in Ward No.01 and Ward No. 03 of Yelahanka Division.

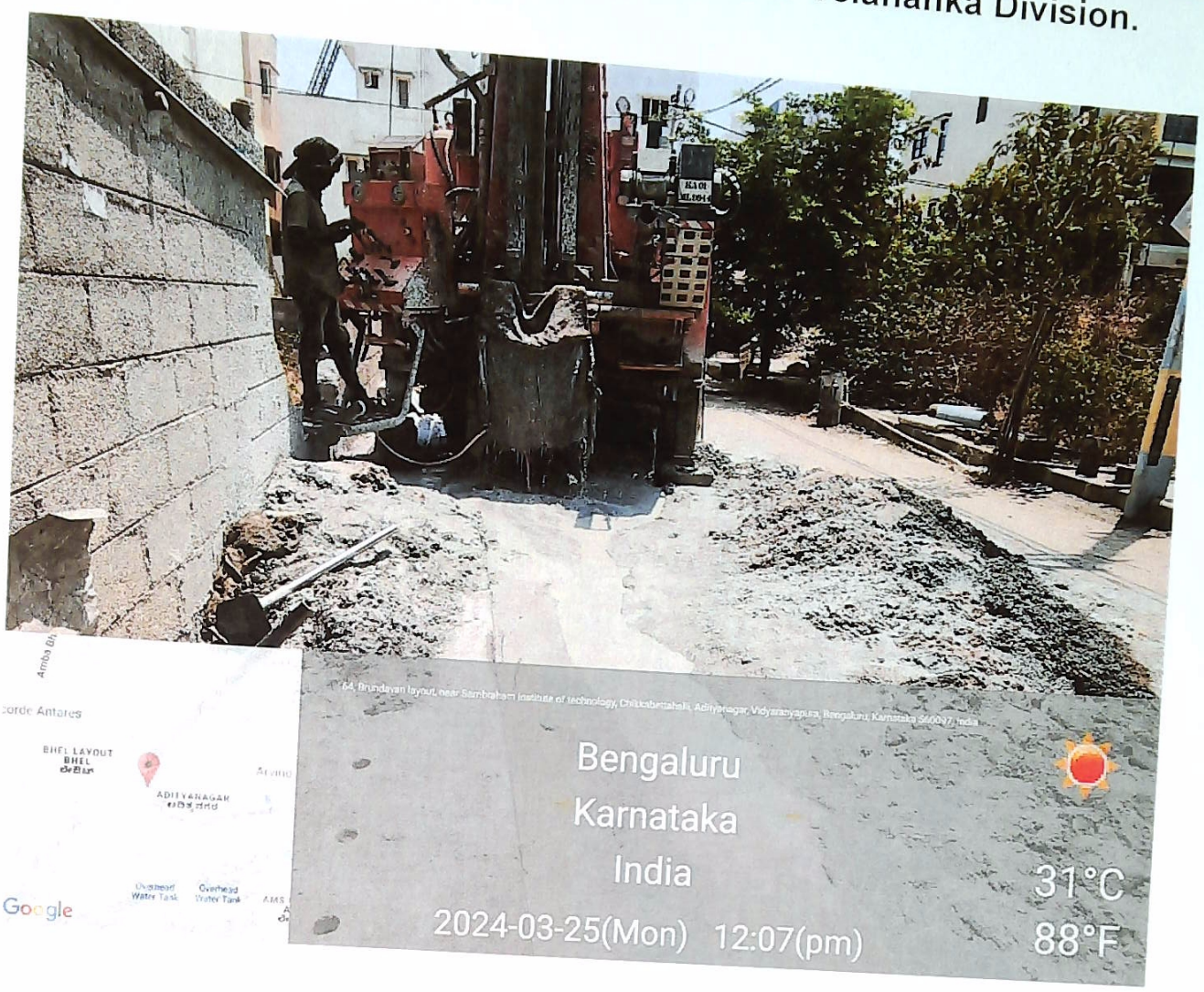

	Decimal	DMS
Latitude	13.092658	13°5'33" N
Longitude	77.551299	77°33'4" E

2024-03-25(Mon) 03:25(PM)

AE

AEE

Name of Work : Drilling of Borewells & providing Pipe Line and supply of Drinking Water to Public in Harohalli, Nagenahalli, Kenchanahalli, Doddabettahalli, Chikkabettahalli and Ananthapura Village Areas in Ward No.01 and Ward No. 03 of Yelahanka Division.

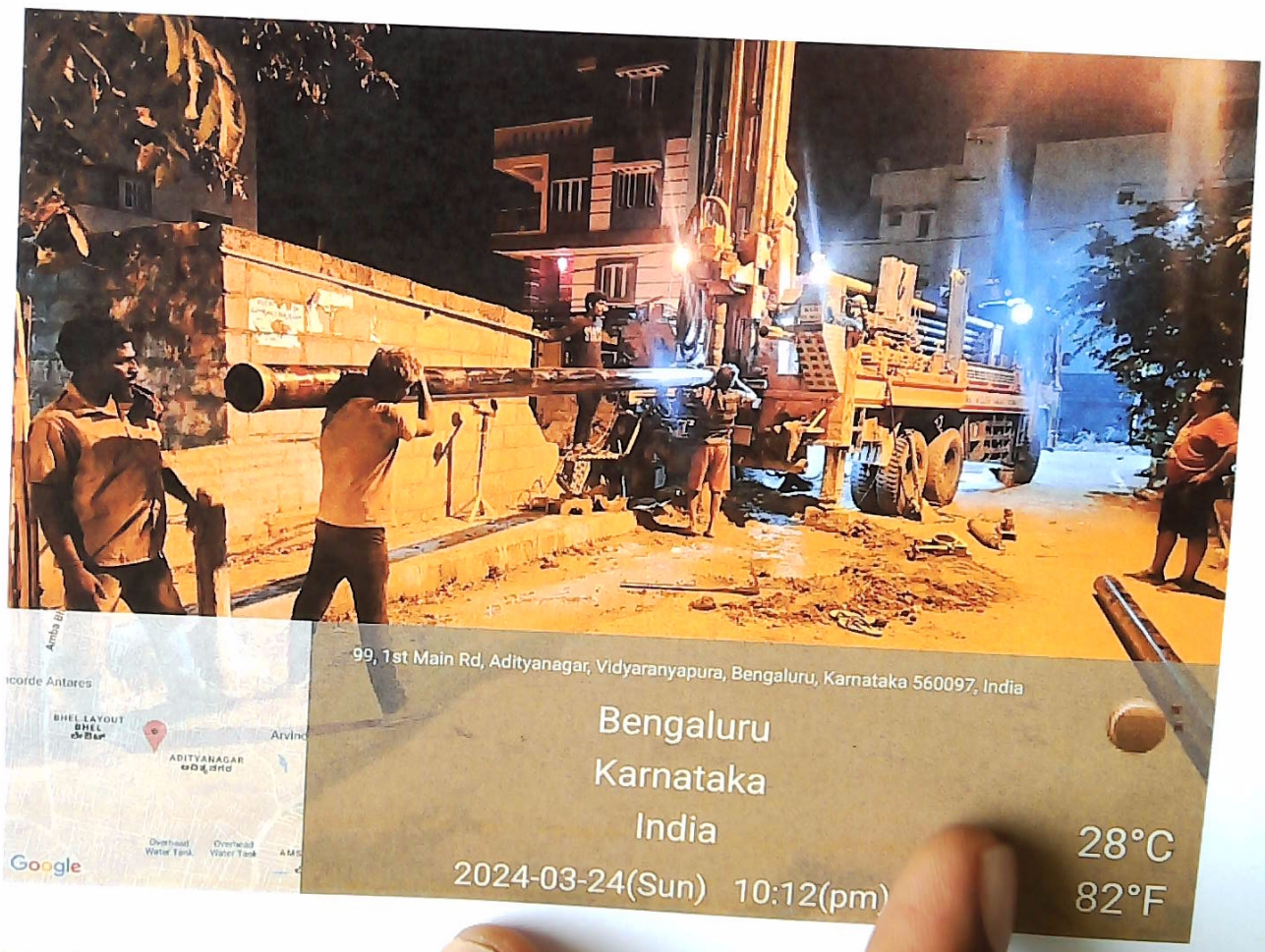

AE

AEE

Name of Work : Drilling of Borewells & providing Pipe Line and supply of Drinking Water to Public in Harohalli, Nagenahalli, Kenchanahalli, Doddabettahalli, Chikkabettahalli and Ananthapura Village Areas in Ward No.01 and Ward No. 03 of Yelahanka Division.

BALAGI Extension Layout - 19

AE

AEE
ಯಲಹಂಕ ಉಪನಗರ ಉಪವಿಭಾಗ.
ಜಿ.ಜಿ.ಎ. ಬೆಂಗಳೂರು-106

Name of Work : Drilling of Borewells & providing Pipe Line and supply of Drinking Water to Public in Harohalli, Nagenahalli, Kenchanahalli, Doddabettahalli, Chikkabettahalli and Ananthapura Village Areas in Ward No.01 and Ward No. 03 of Yelahanka Division.

	Decimal	DMS
Latitude	13.092897	13°5'34" N
Longitude	77.550913	77°33'3" E

2024-04-17(Wed) 11:34(AM)

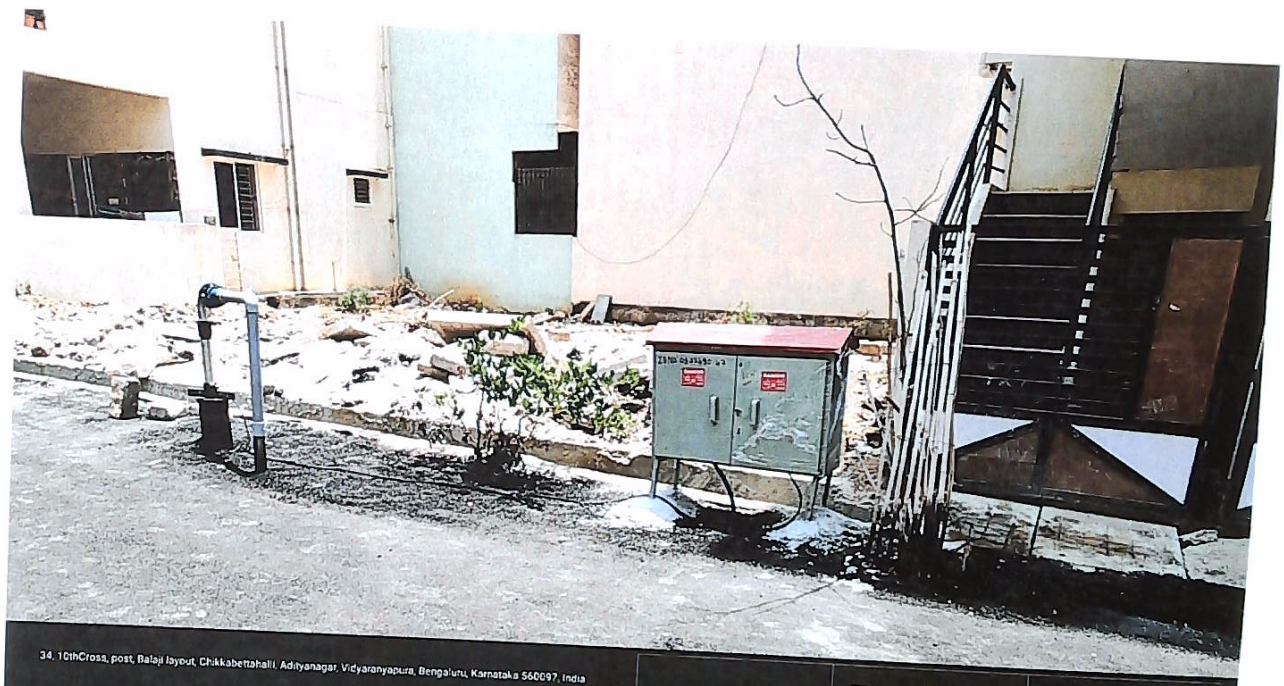

34, 10thCrossa, post, Balaji layout, Chikkabettahalli, Adityanagar, Vidyaranyapura, Bengaluru, Karnataka 560097, India

Bengaluru
Karnataka
India

	Decimal	DMS
Latitude	13.091862	13°5'30" N
Longitude	77.550276	77°33'0" E

2024-05-06(Mon) 12:36(PM)

AE

AEE

Name of Work : Drilling of Borewells & providing Pipe Line and supply of Drinking Water to Public in Harohalli, Nagenahalli, Kenchanahalli, Doddabettahalli, Chikkabettahalli and Ananthapura Village Areas in Ward No.01 and Ward No. 03 of Yelahanka Division.

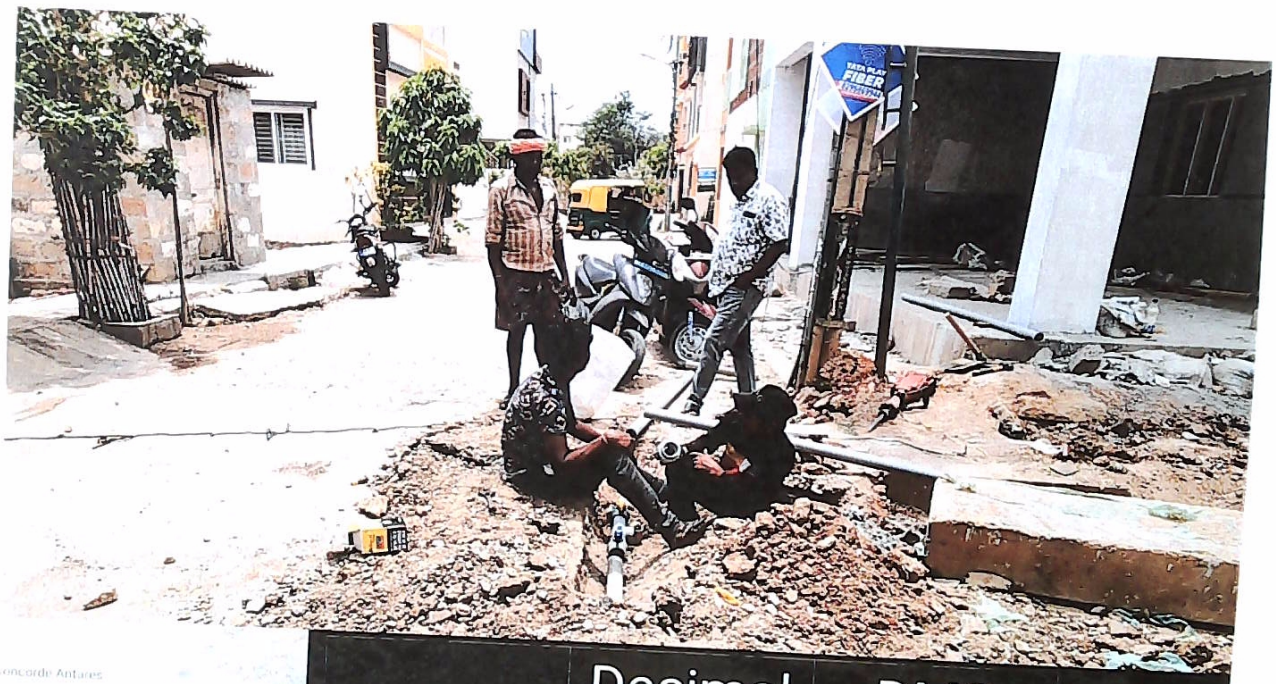

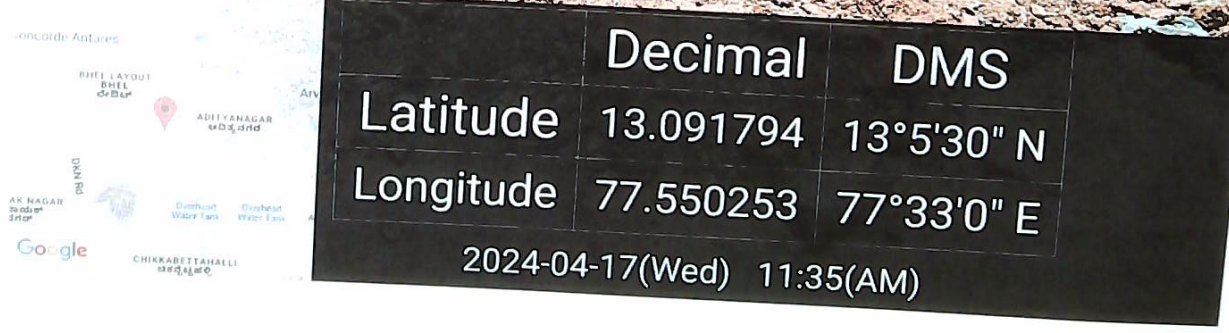

AE

AEE

Name of Work : Drilling of Borewells & providing Pipe Line and supply of Drinking Water to Public in Harohalli, Nagenahalli, Kenchanahalli, Doddabettahalli, Chikkabettahalli and Ananthapura Village Areas in Ward No.01 and Ward No. 03 of Yelahanka Division.

AE

AEE

Name of Work : Drilling of Borewells & providing Pipe Line and supply of Drinking Water to Public in Harohalli, Nagenahalli, Kenchanahalli, Doddabettahalli, Chikkabettahalli and Ananthapura Village Areas in Ward No.01 and Ward No. 03 of Yelahanka Division.

AE

AEE

Name of Work : Drilling of Borewells & providing Pipe Line and supply of Drinking Water to Public in Harohalli, Nagenahalli, Kenchanahalli, Doddabettahalli, Chikkabettahalli and Ananthapura Village Areas in Ward No.01 and Ward No. 03 of Yelahanka Division.

AE

AEE

BANGALORE

Name of Work : Drilling of Borewells & providing Pipe Line and supply of Drinking Water to Public in Harohalli, Nagenahalli, Kenchanahalli, Doddabettahalli, Chikkabettahalli and Ananthapura Village Areas in Ward No.01 and Ward No. 03 of Yelahanka Division.

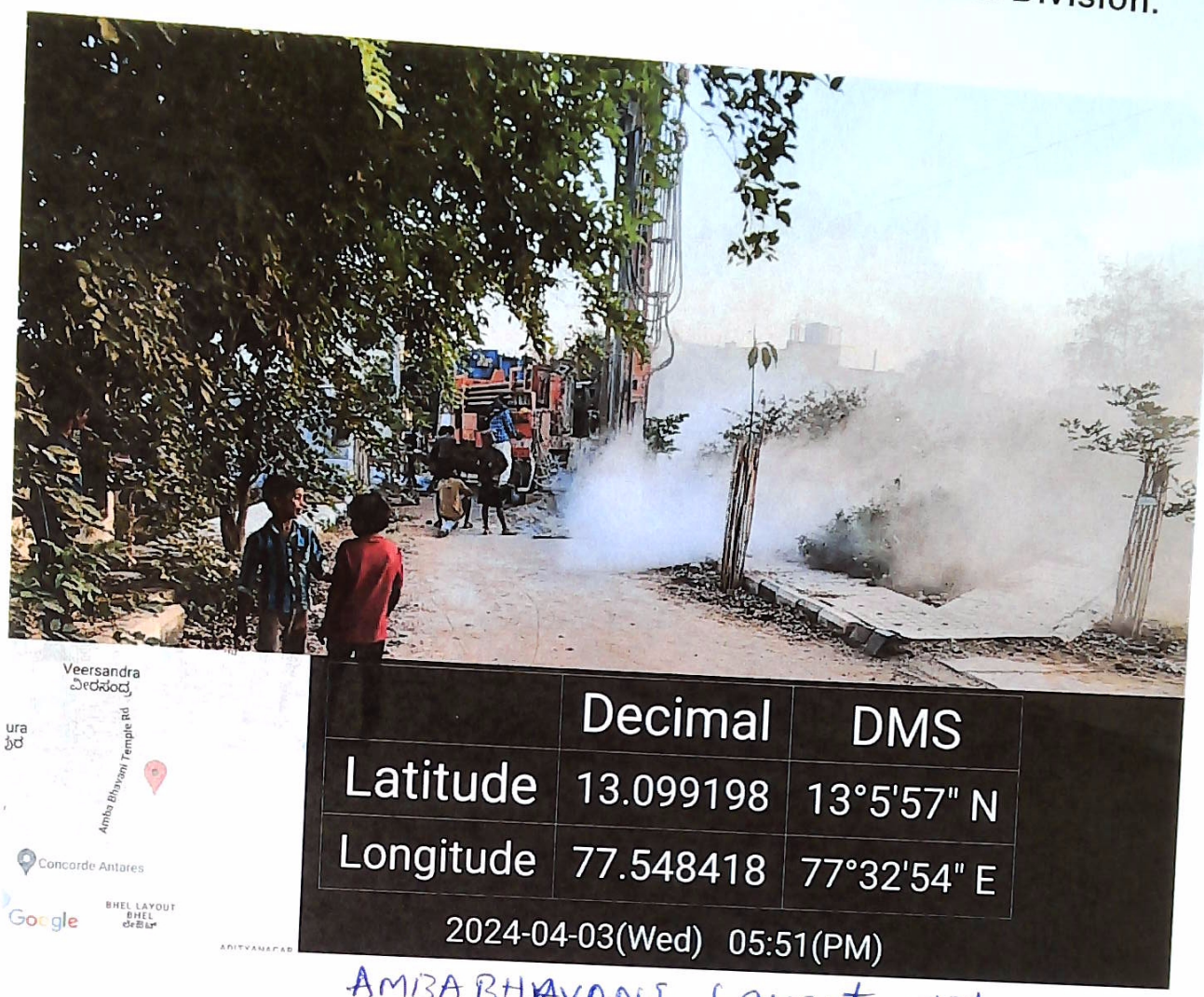

AMBA BHAVANI Layout -17

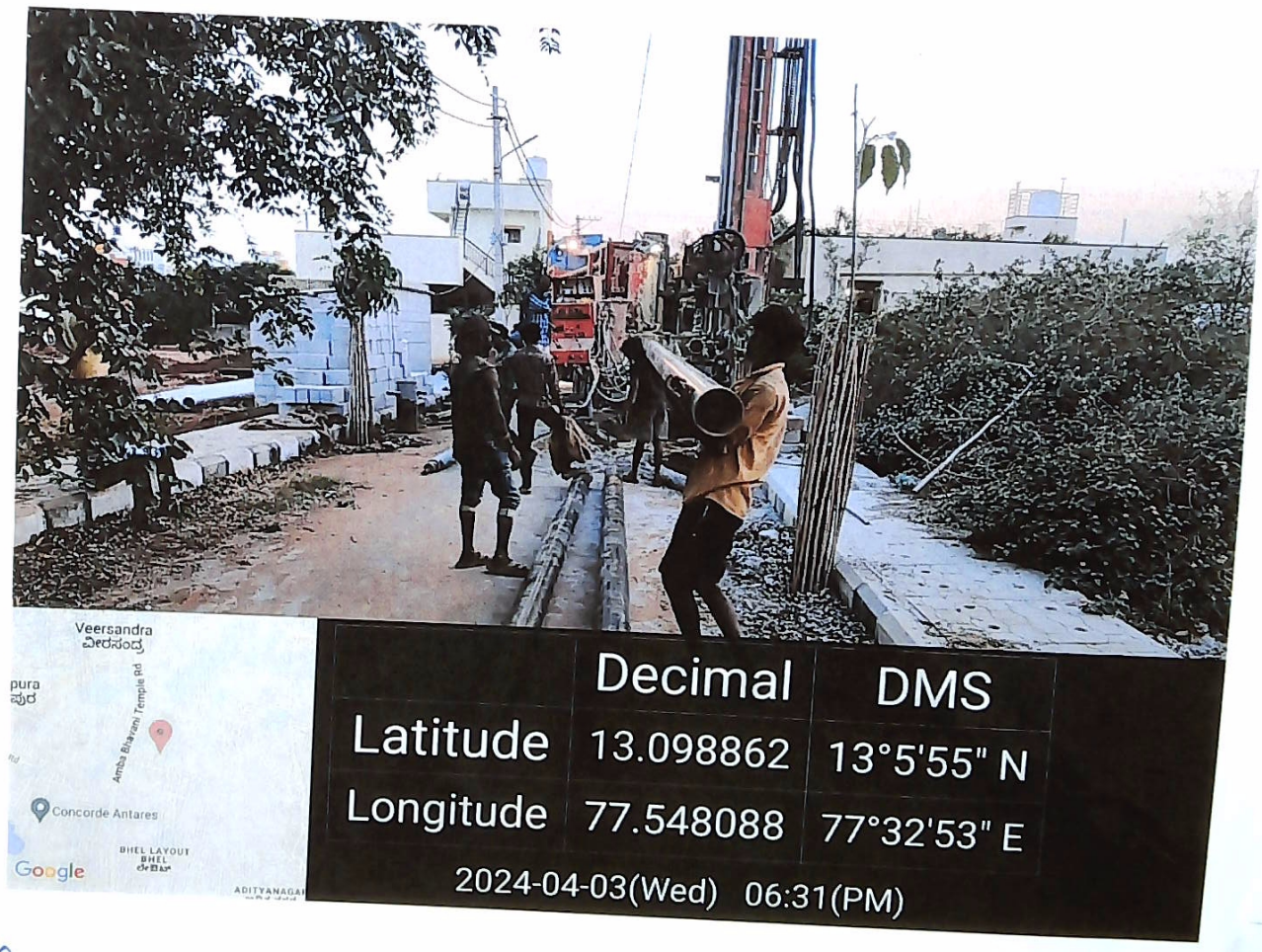

AE

AEE

Name of Work : Drilling of Borewells & providing Pipe Line and supply of Drinking Water to Public in Harohalli, Nagenahalli, Kenchanahalli, Doddabettahalli, Chikkabettahalli and Ananthapura Village Areas in Ward No.01 and Ward No. 03 of Yelahanka Division.

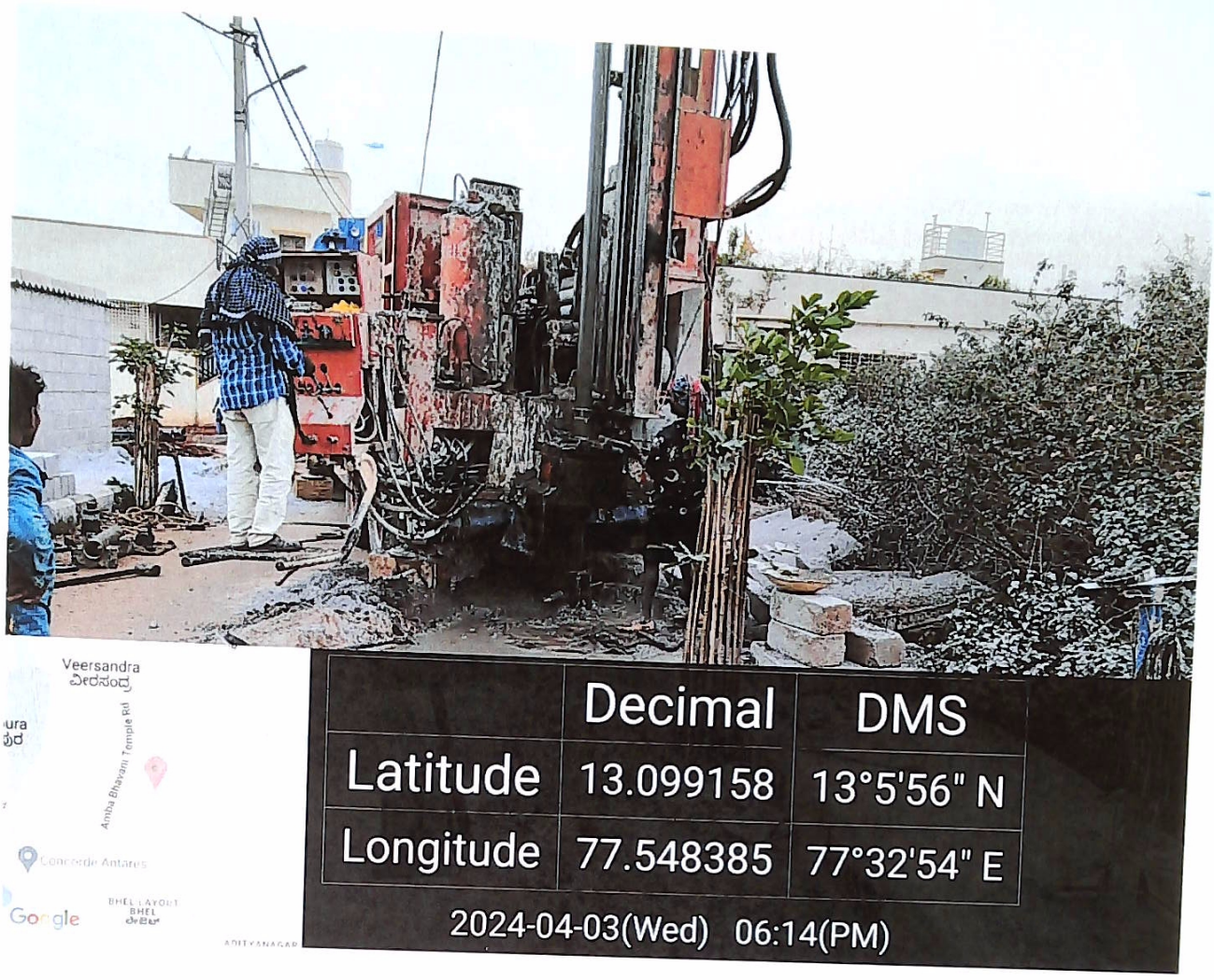

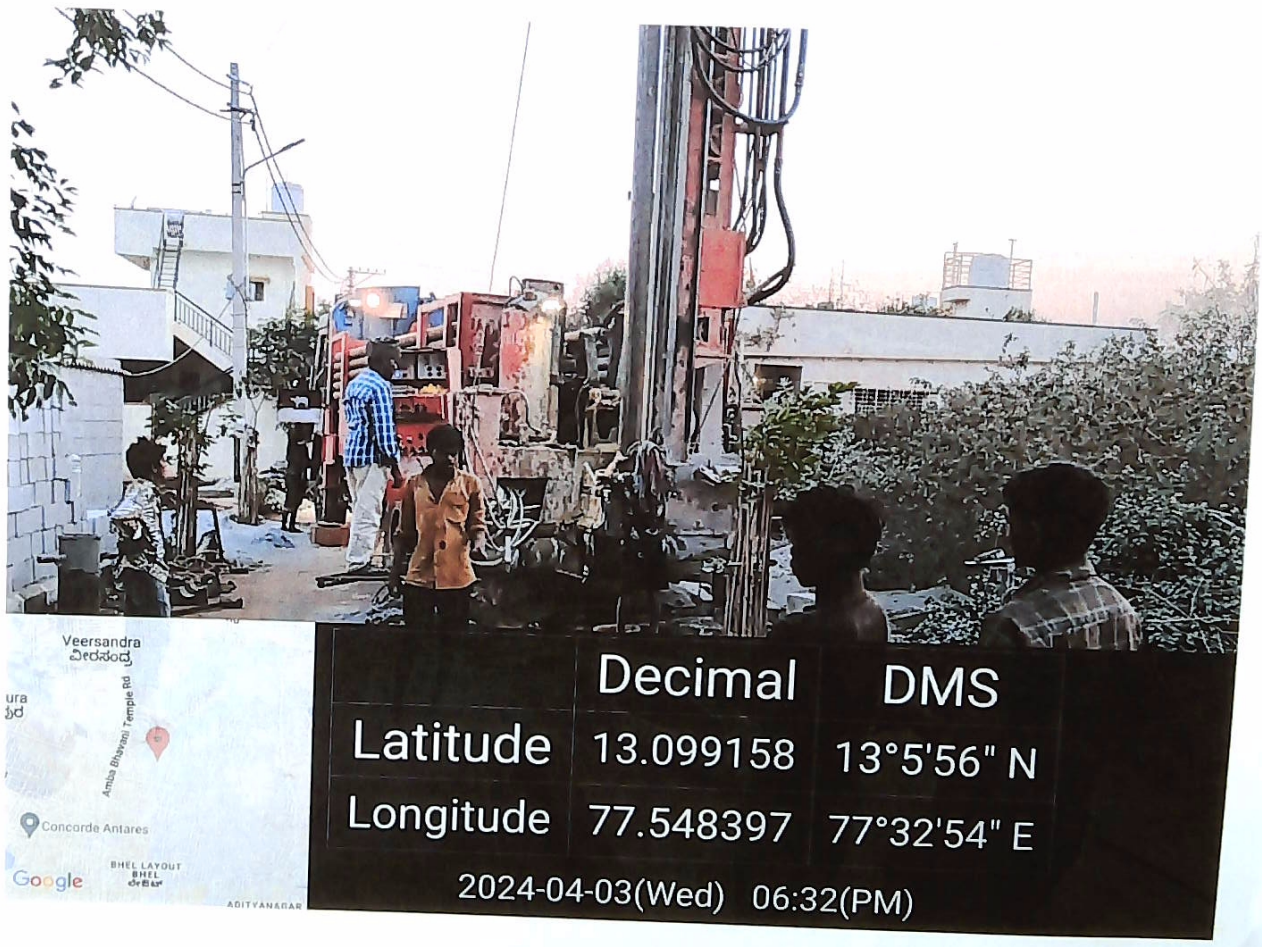

AE

AEE

ಯಲಹಂಕ ಉಪನಗರ ಉಪವಿಭಾಗ.
ಬಿ.ಡಬ್ಲ್ಯು.ಎ. ಬೆಂಗಳೂರು-106

Name of Work : Drilling of Borewells & providing Pipe Line and supply of Drinking Water to Public in Harohalli, Nagenahalli, Kenchanahalli, Doddabettahalli, Chikkabettahalli and Ananthapura Village Areas in Ward No.01 and Ward No. 03 of Yelahanka Division.

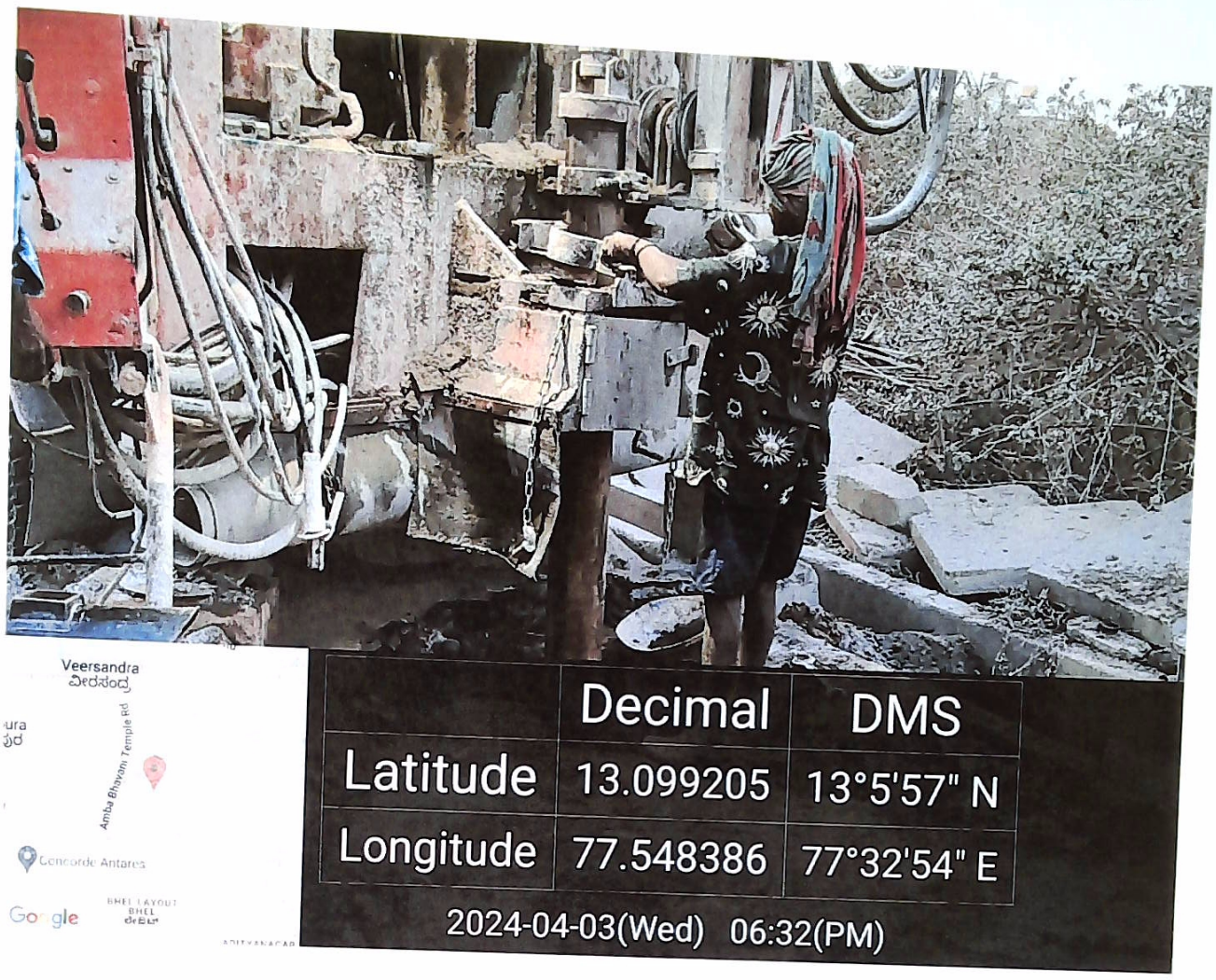

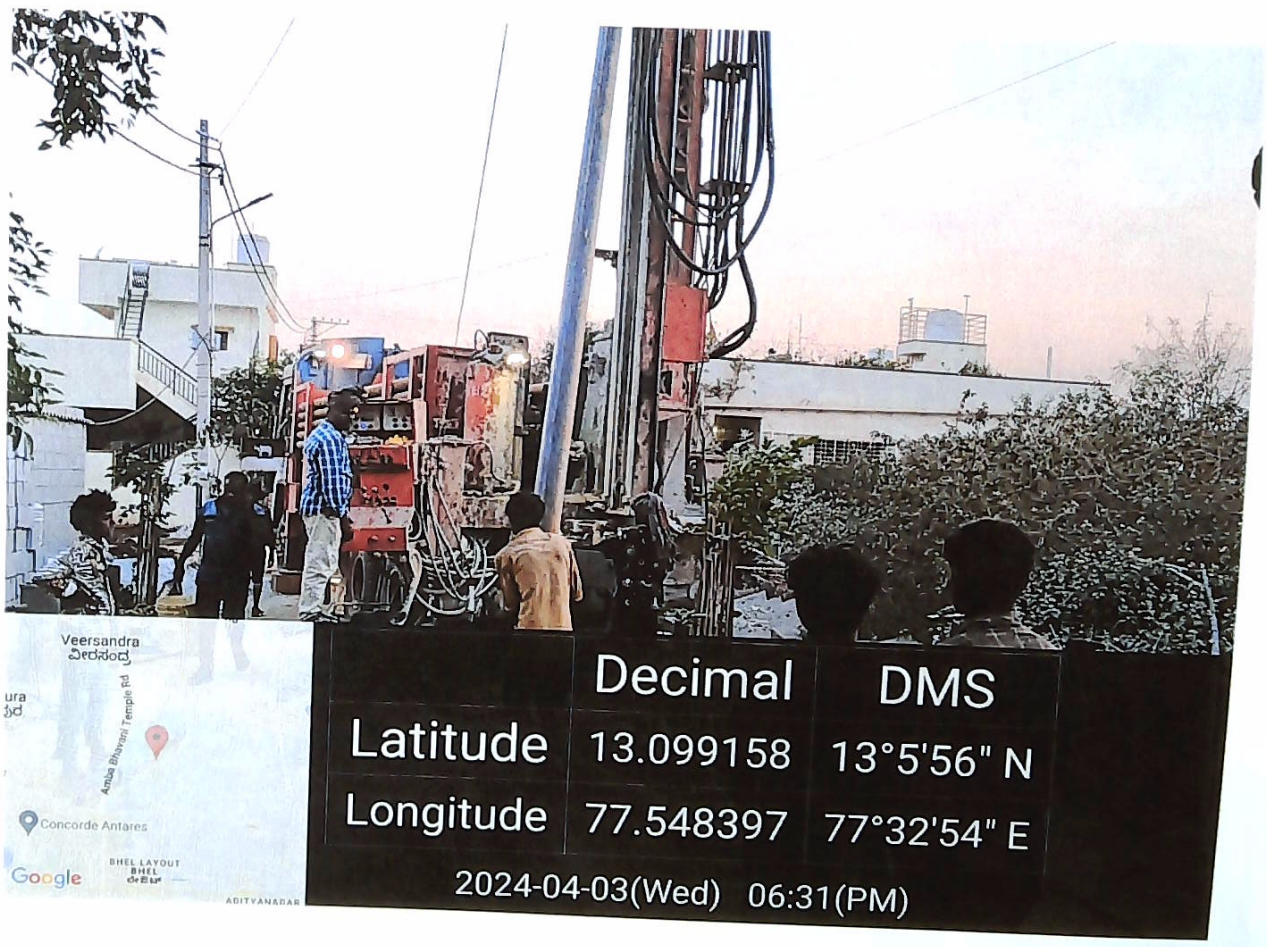

AE

AEE

ಸಹಾಯಕ ಕಾರ್ಯನಿರ್ವಾಹಕ ಅಭಿಯಂತರರು
ಯಲಹಂಕ ಉಪನಗರ ಉಪವಿಭಾಗ,
ಜಿ.ಬಿ.ಎ.ಪಿ, ಬೆಂಗಳೂರು-೧೦೯

Name of Work : Drilling of Borewells & providing Pipe Line and supply of Drinking Water to Public in Harohalli, Nagenahalli, Kenchanahalli, Doddabettahalli, Chikkabettahalli and Ananthapura Village Areas in Ward No.01 and Ward No. 03 of Yelahanka Division.

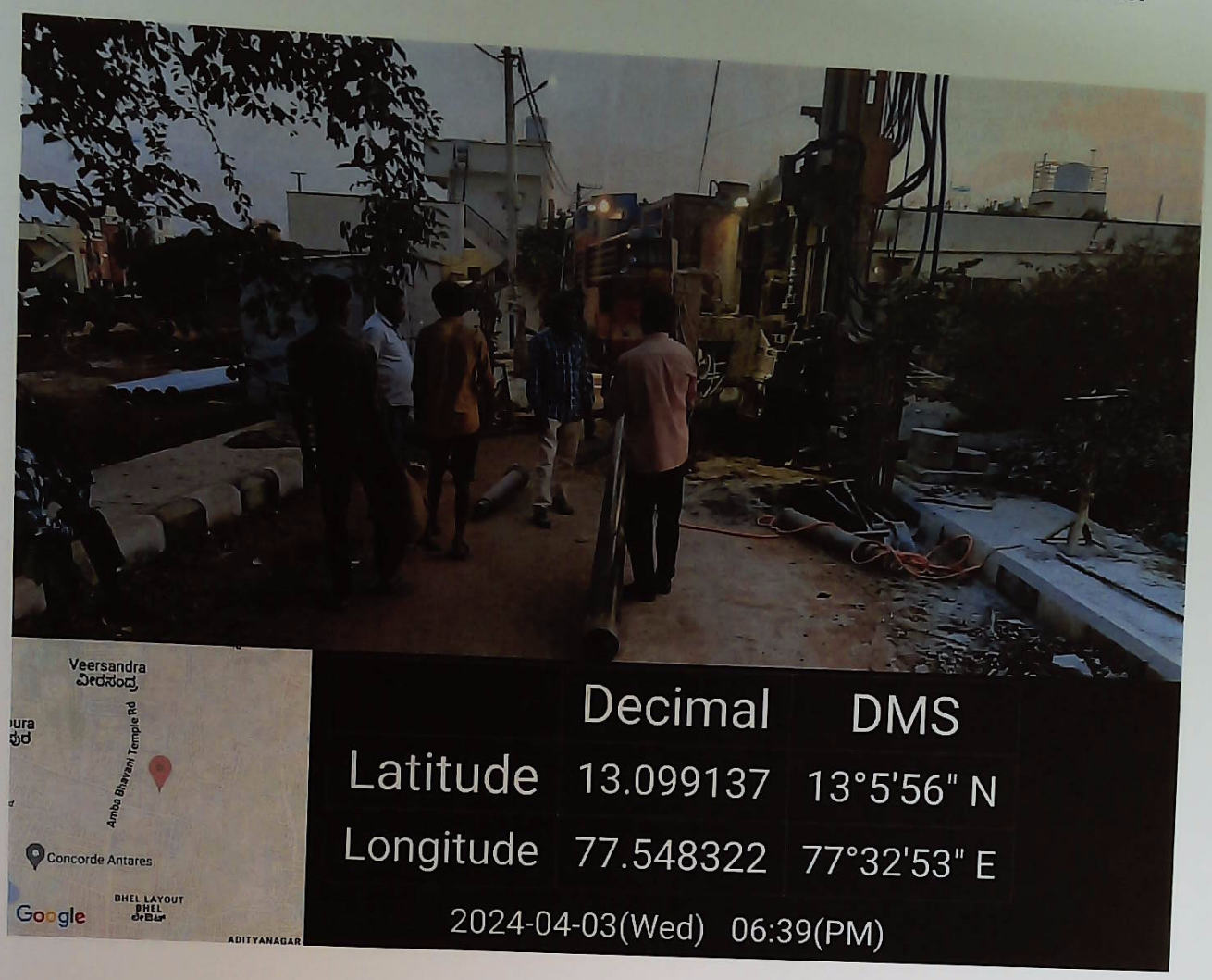

AE

AEE

ಸಹಾಯಕ ಕಾರ್ಯಪಾಲಕ ಅಭಿಯಂತರರ
ಯಲಹಂಕ ಉಪನಗರ ಉಪವಿಭಾಗ,
ಬಿ.ಡಬ್ಲ್ಯು.ಎ. ಬೆಂಗಳೂರು-106

Name of Work : Drilling of Borewells & providing Pipe Line and supply of Drinking Water to Public in Harohalli, Nagenahalli, Kenchanahalli, Doddabettahalli, Chikkabettahalli and Ananthapura Village Areas in Ward No.01 and Ward No. 03 of Yelahanka Division.

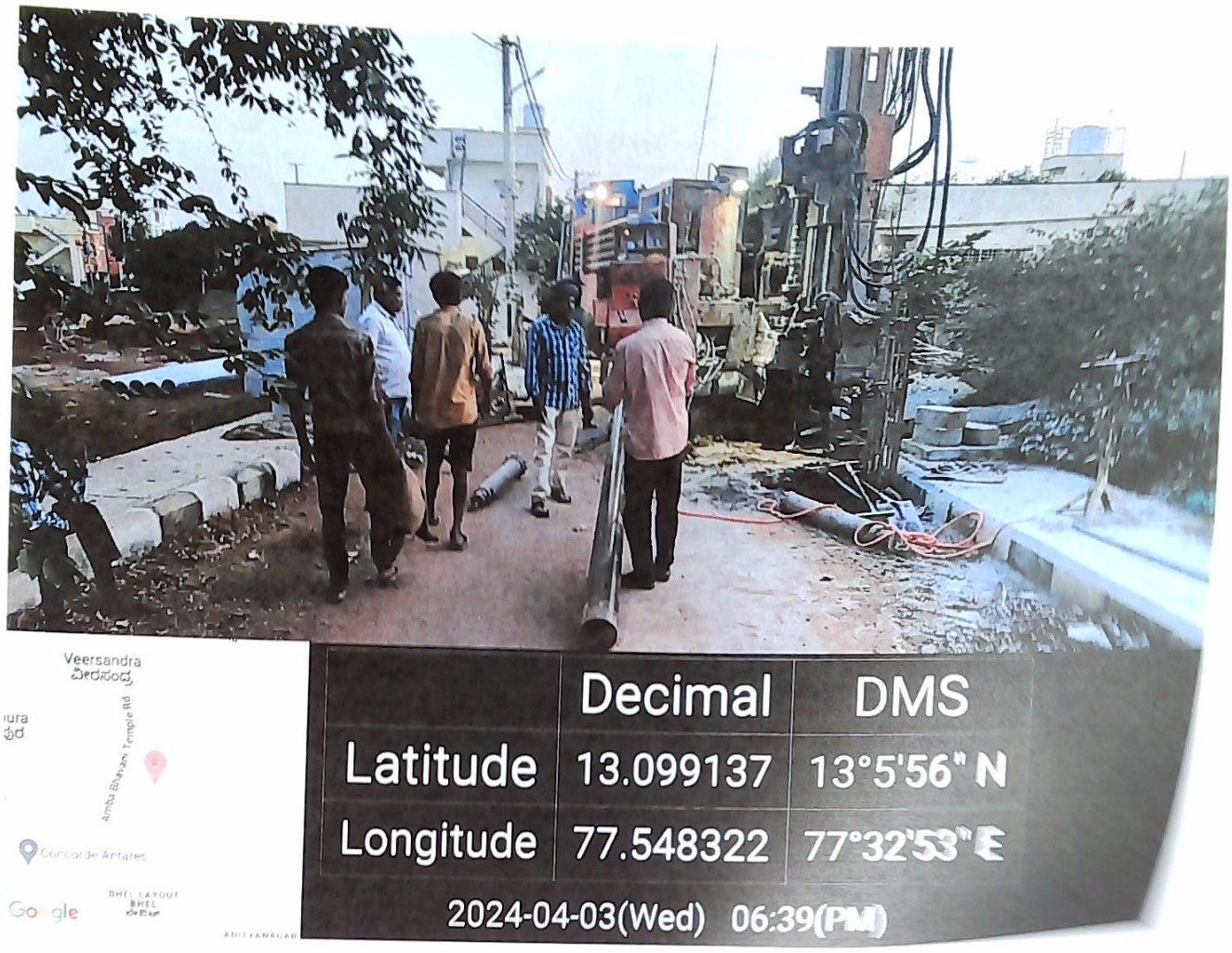

AE

AEE

Name of Work : Drilling of Borewells & providing Pipe Line and supply of Drinking Water to Public in Harohalli, Nagenahalli, Kenchanahalli, Doddabettahalli, Chikkabettahalli and Ananthapura Village Areas in Ward No.01 and Ward No. 03 of Yelahanka Division.

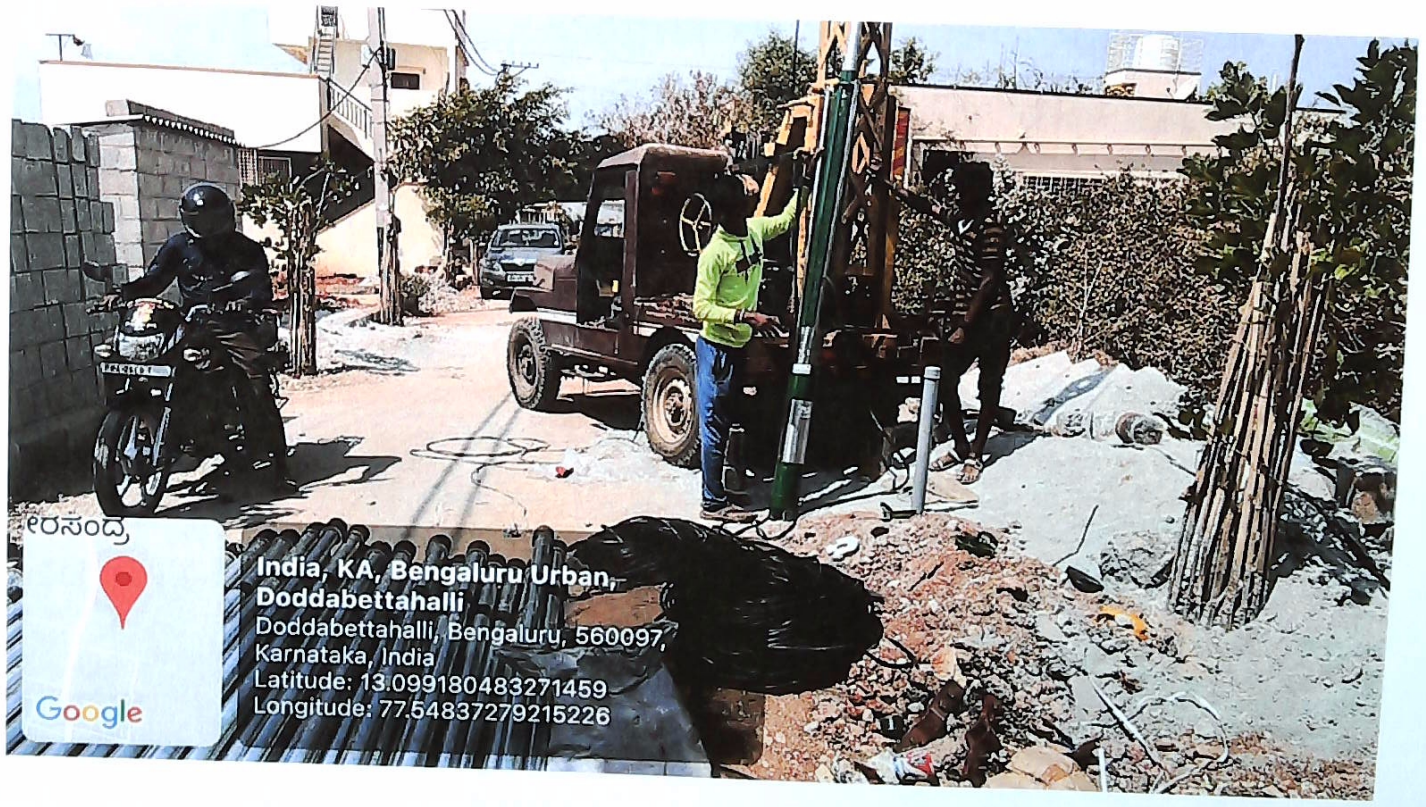

AE

AEE

Name of Work : Drilling of Borewells & providing Pipe Line and supply of Drinking Water to Public in Harohalli, Nagenahalli, Kenchanahalli, Doddabettahalli, Chikkabettahalli and Ananthapura Village Areas in Ward No.01 and Ward No. 03 of Yelahanka Division.

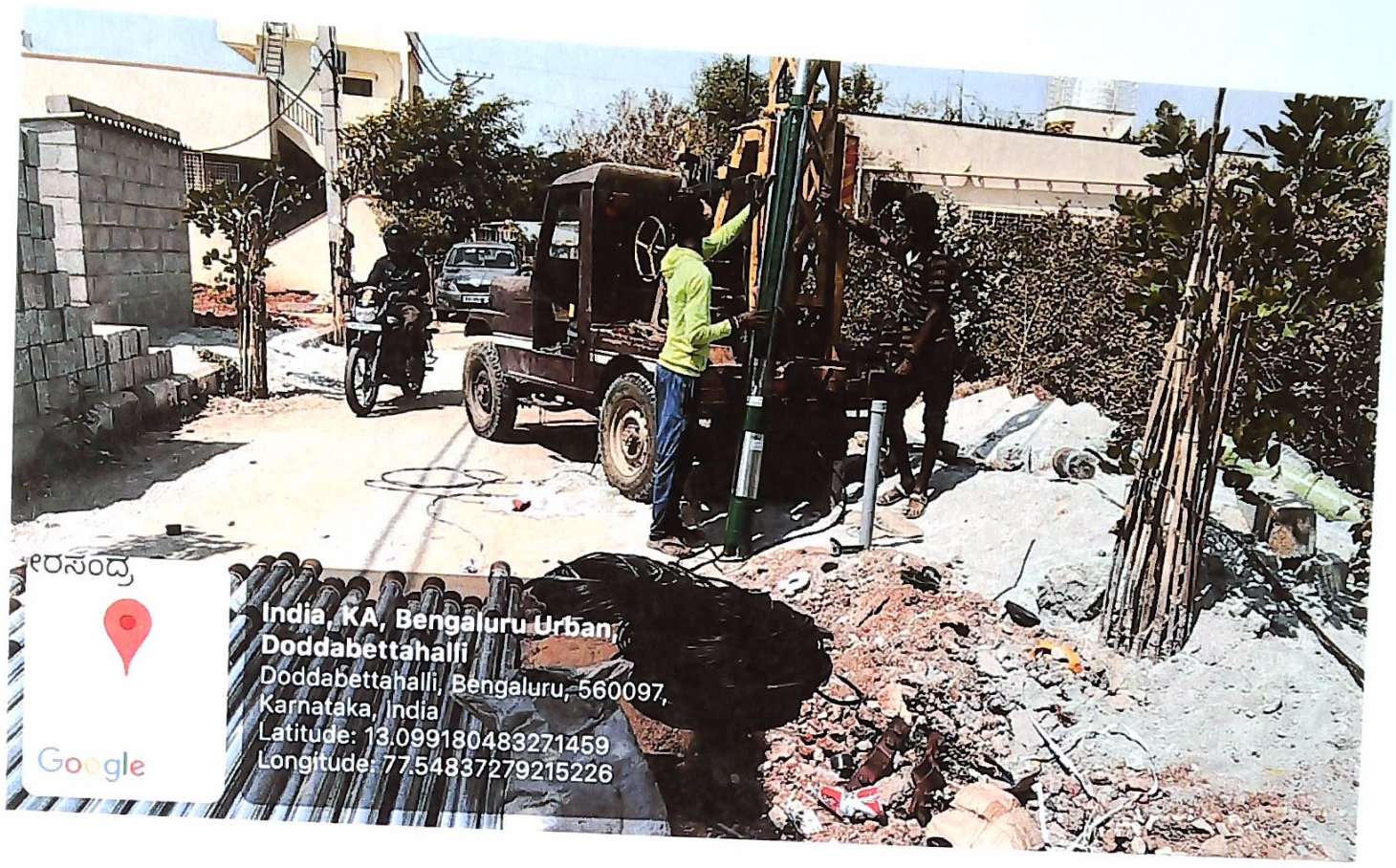

AE

AEE

Name of Work : Drilling of Borewells & providing Pipe Line and supply of Drinking Water to Public in Harohalli, Nagenahalli, Kenchanahalli, Doddabettahalli, Chikkabettahalli and Ananthapura Village Areas in Ward No.01 and Ward No. 03 of Yelahanka Division.

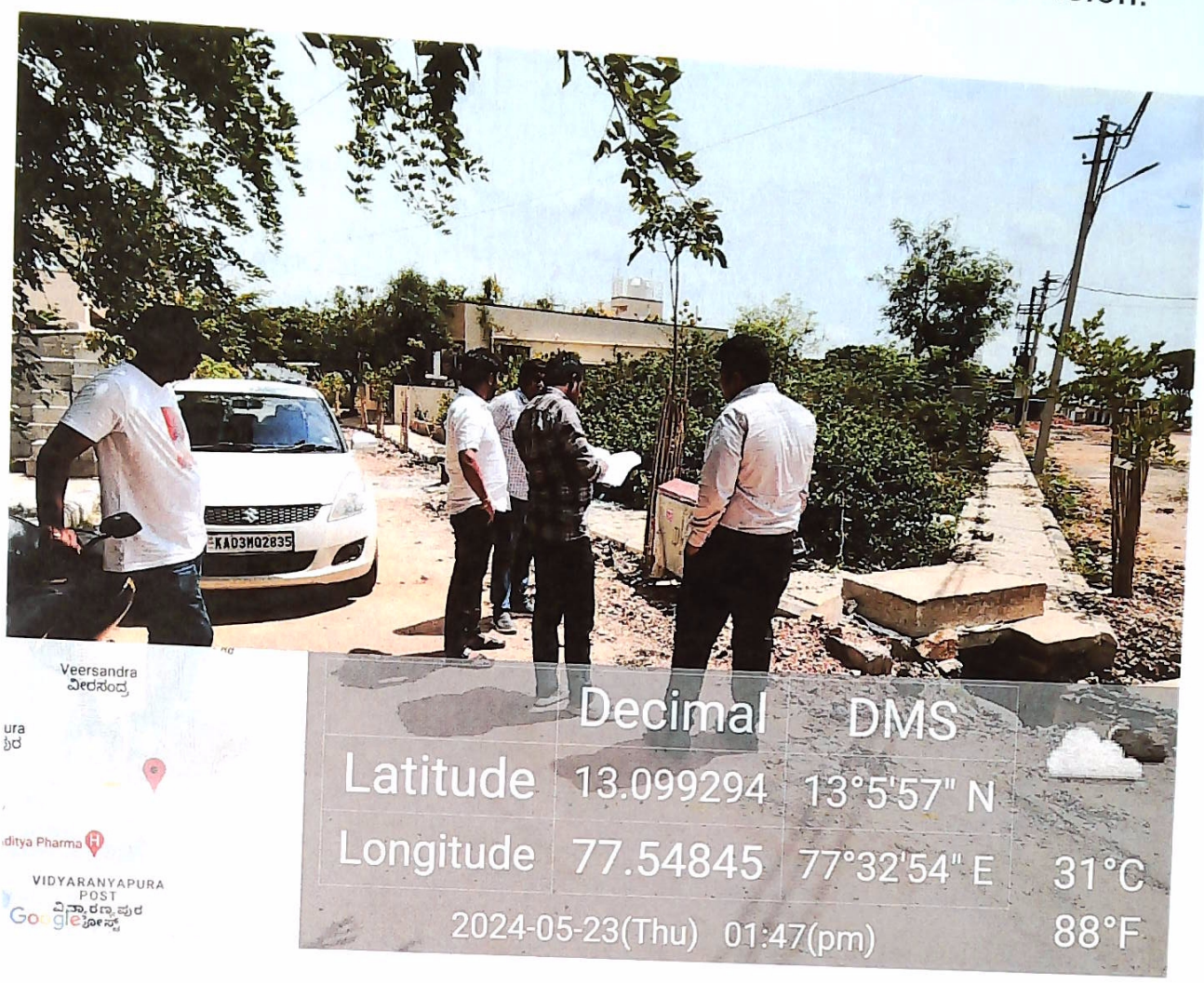

AE

AEE

ಸಹಾಯಕ ಕಾರ್ಯಪಾಲಕ ಅಭಿಯಂತರರು
ಯಲಹಂಕ ಉಪನಗರ ಉಪವಿಭಾಗ.
ಬಿ.ಬಿ.ಎಂ.ಪಿ. ಬೆಂಗಳೂರು-೧೦೯

Name of Work : Drilling of Borewells & providing Pipe Line and supply of Drinking Water to Public in Harohalli, Nagenahalli, Kenchanahalli, Doddabettahalli, Chikkabettahalli and Ananthapura Village Areas in Ward No.01 and Ward No. 03 of Yelahanka Division.

BALAJI ENCLAVE – 13

AE

AEE

Name of Work : Drilling of Borewells & providing Pipe Line and supply of Drinking Water to Public in Harohalli, Nagenahalli, Kenchanahalli, Doddabettahalli, Chikkabettahalli and Ananthapura Village Areas in Ward No.01 and Ward No. 03 of Yelahanka Division.

AE

AEE
ಯಲಹಂಕ ಉಪನಗರ ಉಪವಿಭಾಗ.
ಜ.ಜ.ಂ.ಪ. ಬೆಂಗಳೂರು-106

Name of Work : Drilling of Borewells & providing Pipe Line and supply of Drinking Water to Public in Harohalli, Nagenahalli, Kenchanahalli, Doddabettahalli, Chikkabettahalli and Ananthapura Village Areas in Ward No.01 and Ward No. 03 of Yelahanka Division.

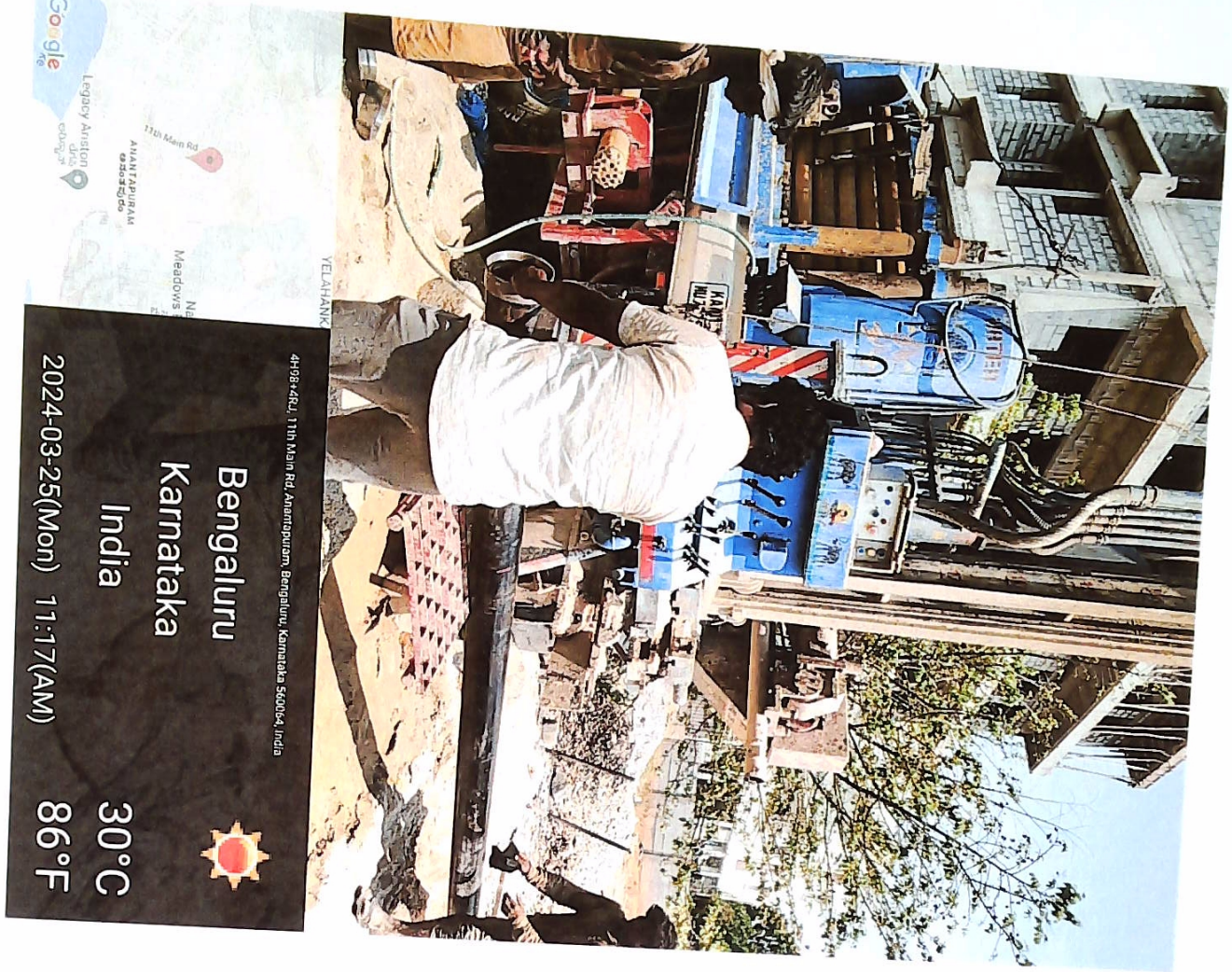

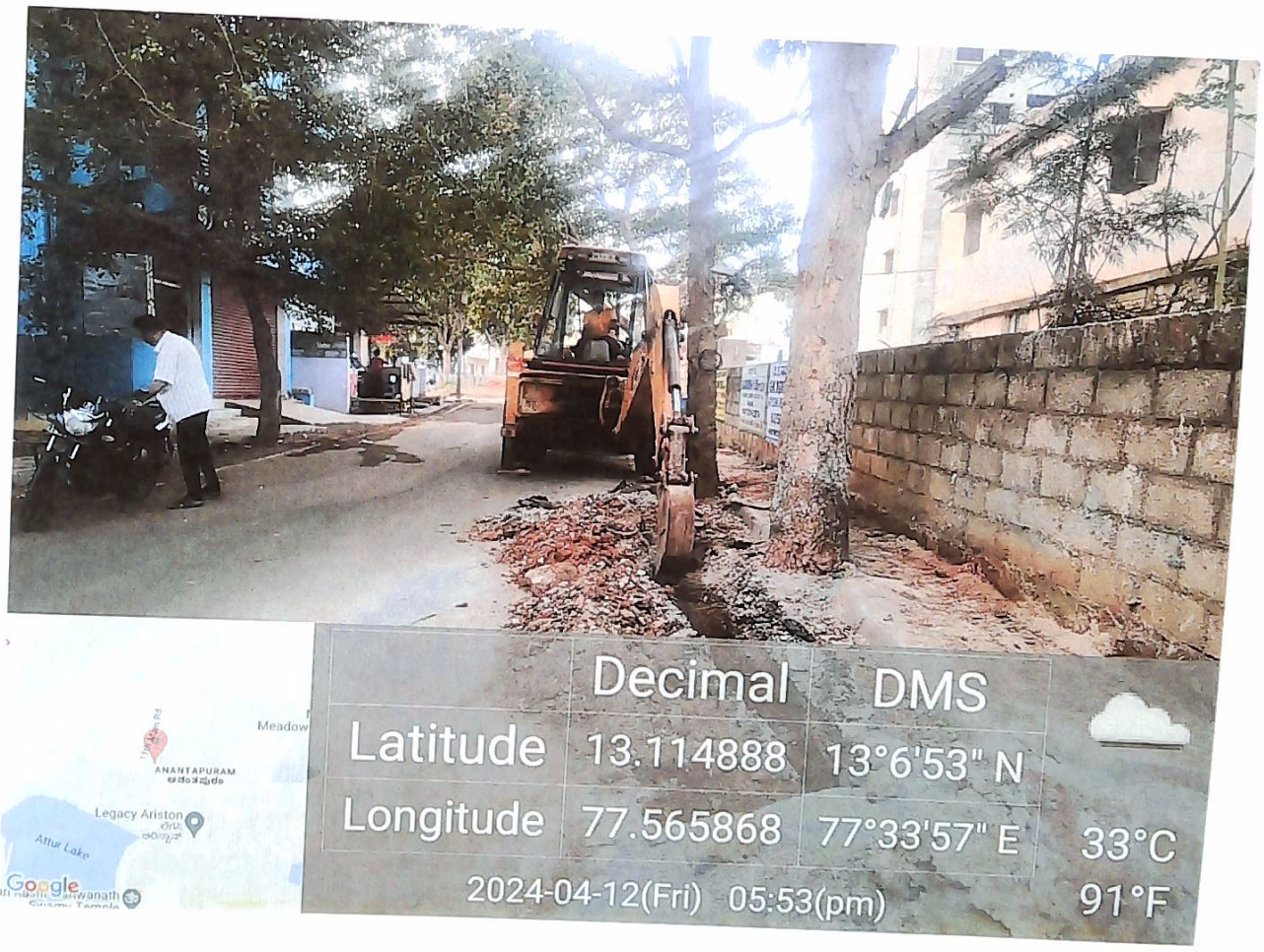

AE

AEE

Name of Work : Drilling of Borewells & providing Pipe Line and supply of Drinking Water to Public in Harohalli, Nagenahalli, Kenchanahalli, Doddabettahalli, Chikkabettahalli and Ananthapura Village Areas in Ward No.01 and Ward No. 03 of Yelahanka Division.

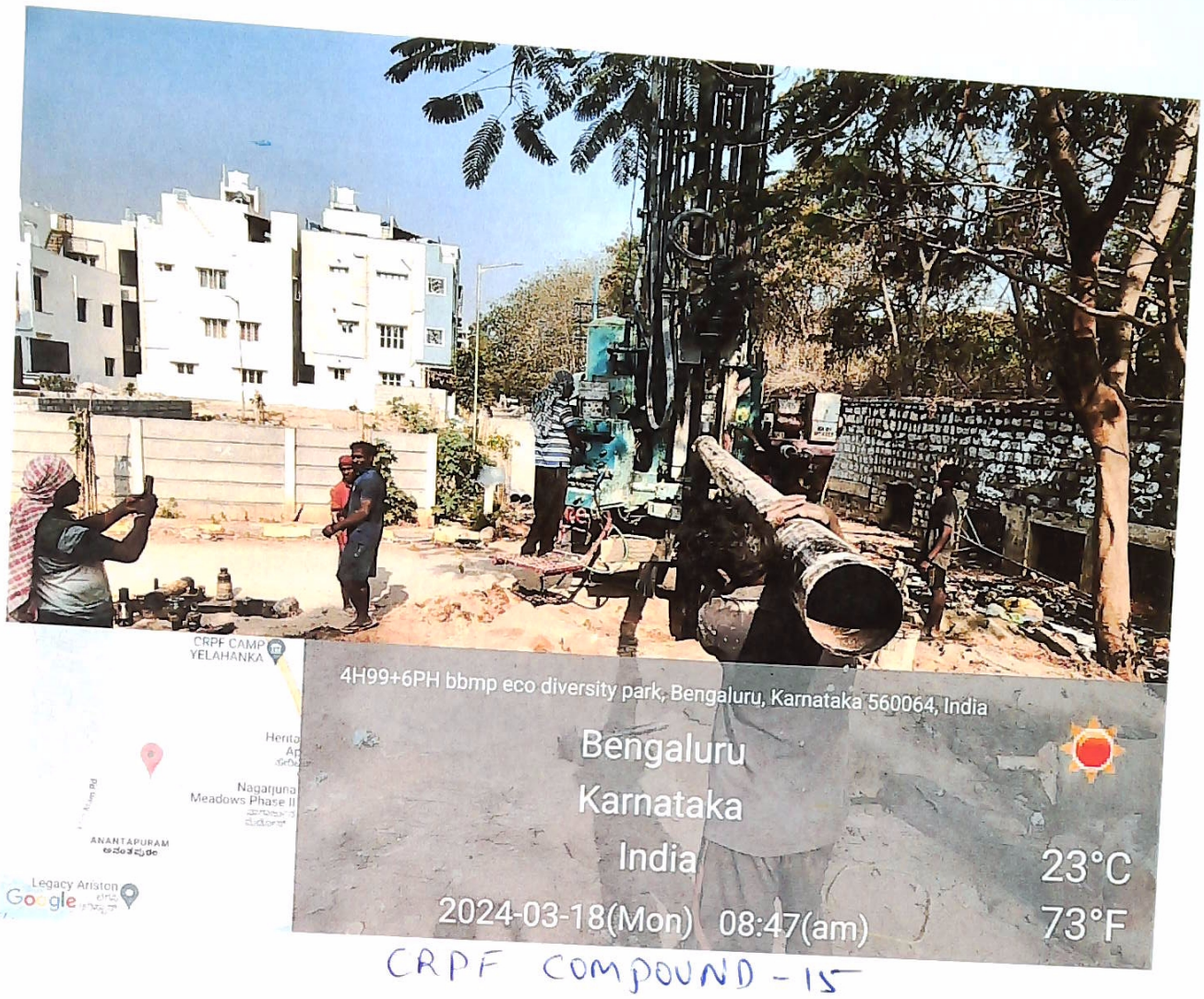

CRPF COMPOUND - 15

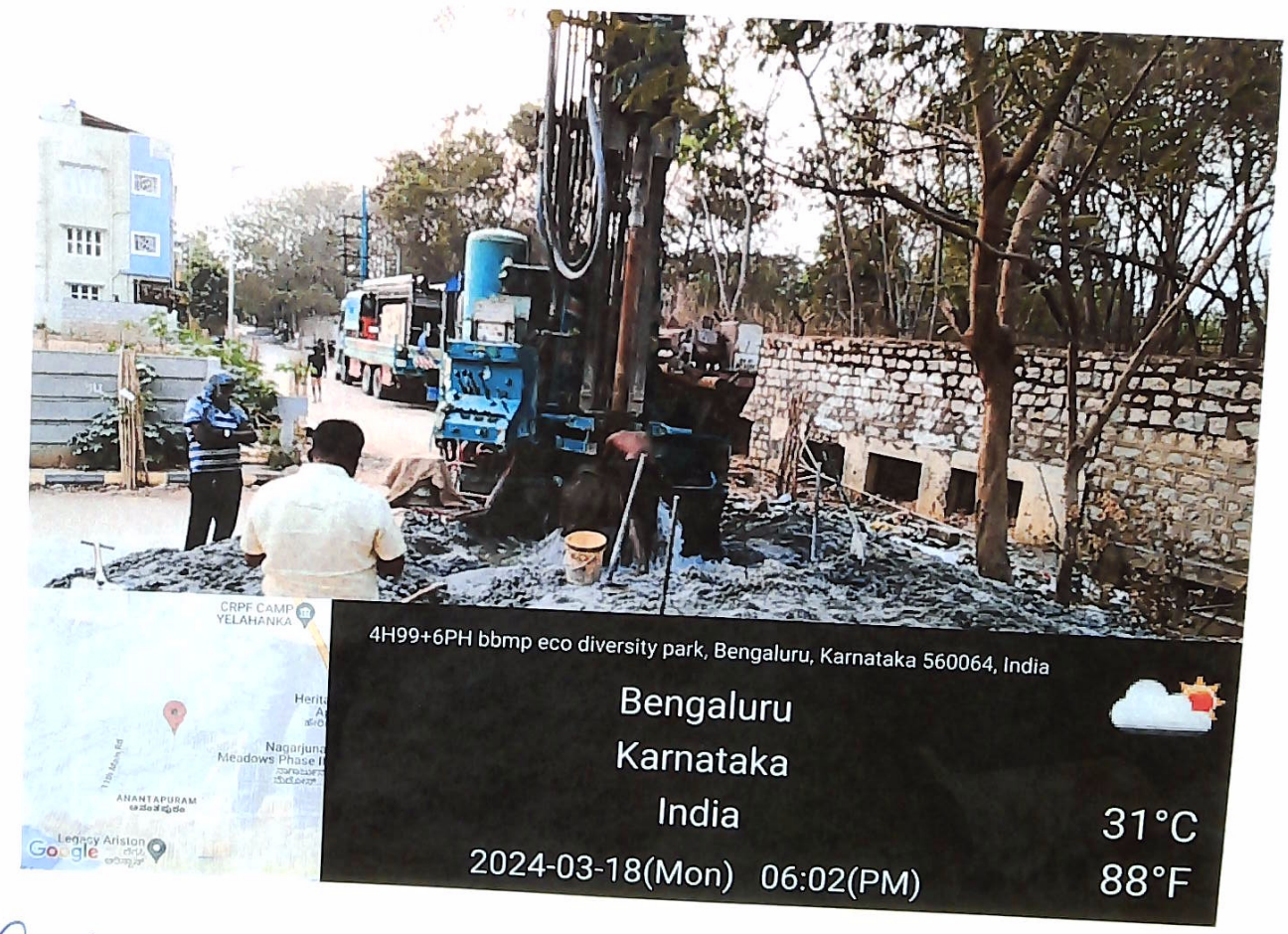

AE

AEE
ಯಲಹಂಕ ಉಪನಗರ ಉಪವಿಭಾಗ.
ಜಿ.ಬಿ.ಎ.ಪಿ. ಬೆಂಗಳೂರು-106

Name of Work : Drilling of Borewells & providing Pipe Line and supply of Drinking Water to Public in Harohalli, Nagenahalli, Kenchanahalli, Doddabettahalli, Chikkabettahalli and Ananthapura Village Areas in Ward No.01 and Ward No. 03 of Yelahanka Division.

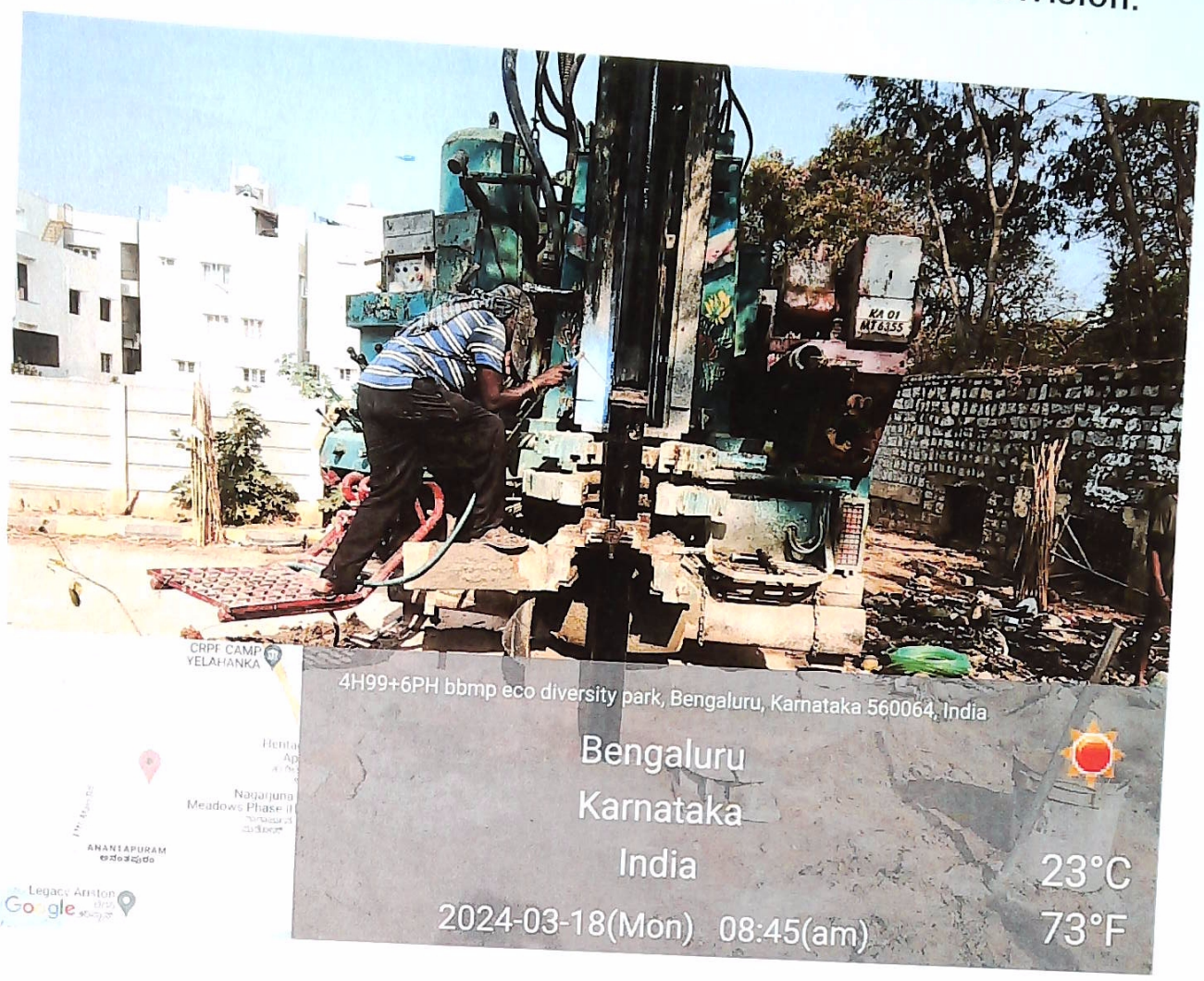

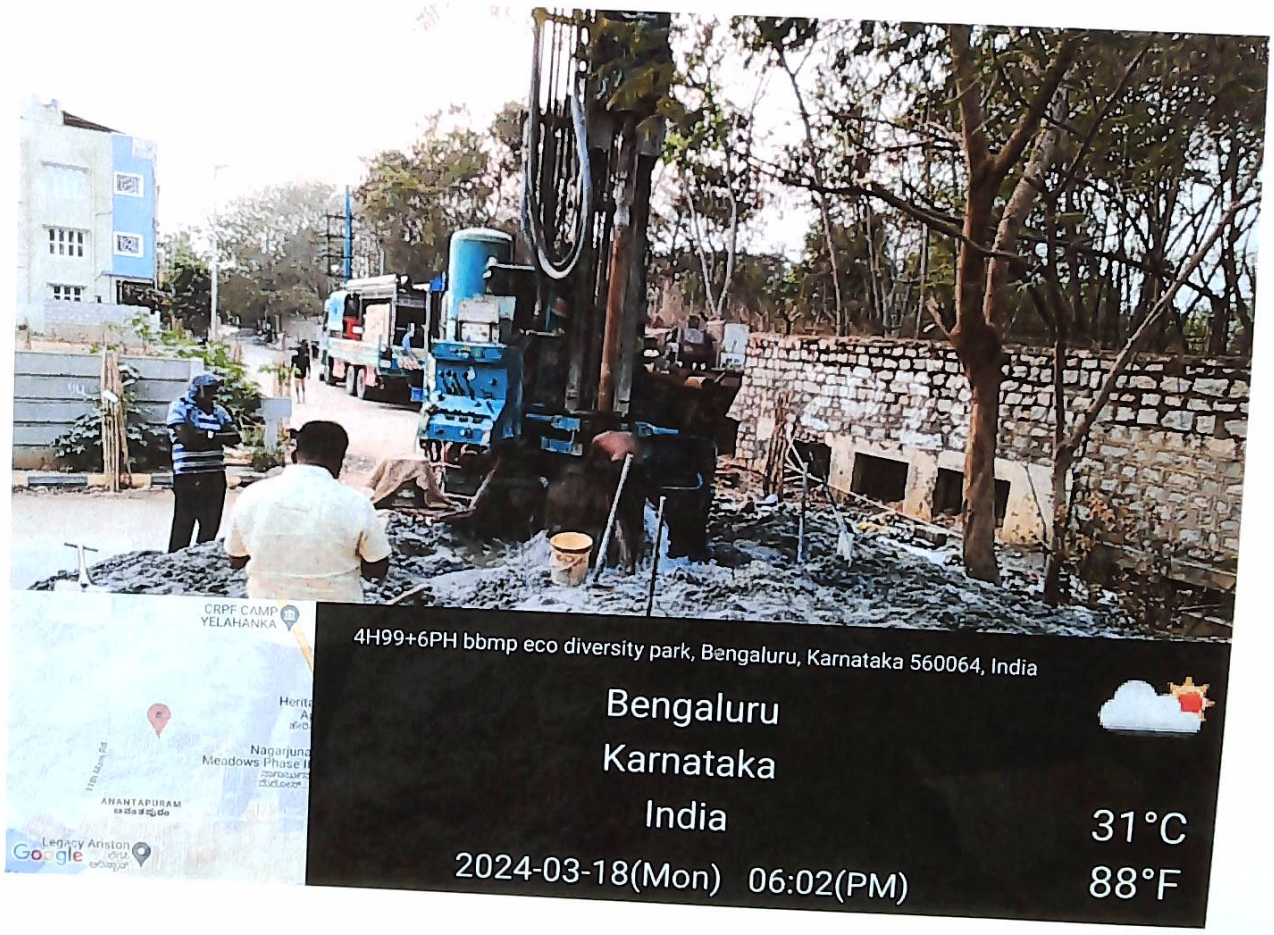

AE

AEE
ಯಲಹಂಕ ಉಪನಗರ ಉಪವಿಭಾಗ.
ಬಿ.ಡಬ್ಲ್ಯು.ಎಸ್.ಎಸ್.ಬಿ. ಬೆಂಗಳೂರು-೧೦೯

Name of Work : Drilling of Borewells & providing Pipe Line and supply of Drinking Water to Public in Harohalli, Nagenahalli, Kenchanahalli, Doddabettahalli, Chikkabettahalli and Ananthapura Village Areas in Ward No.01 and Ward No. 03 of Yelahanka Division.

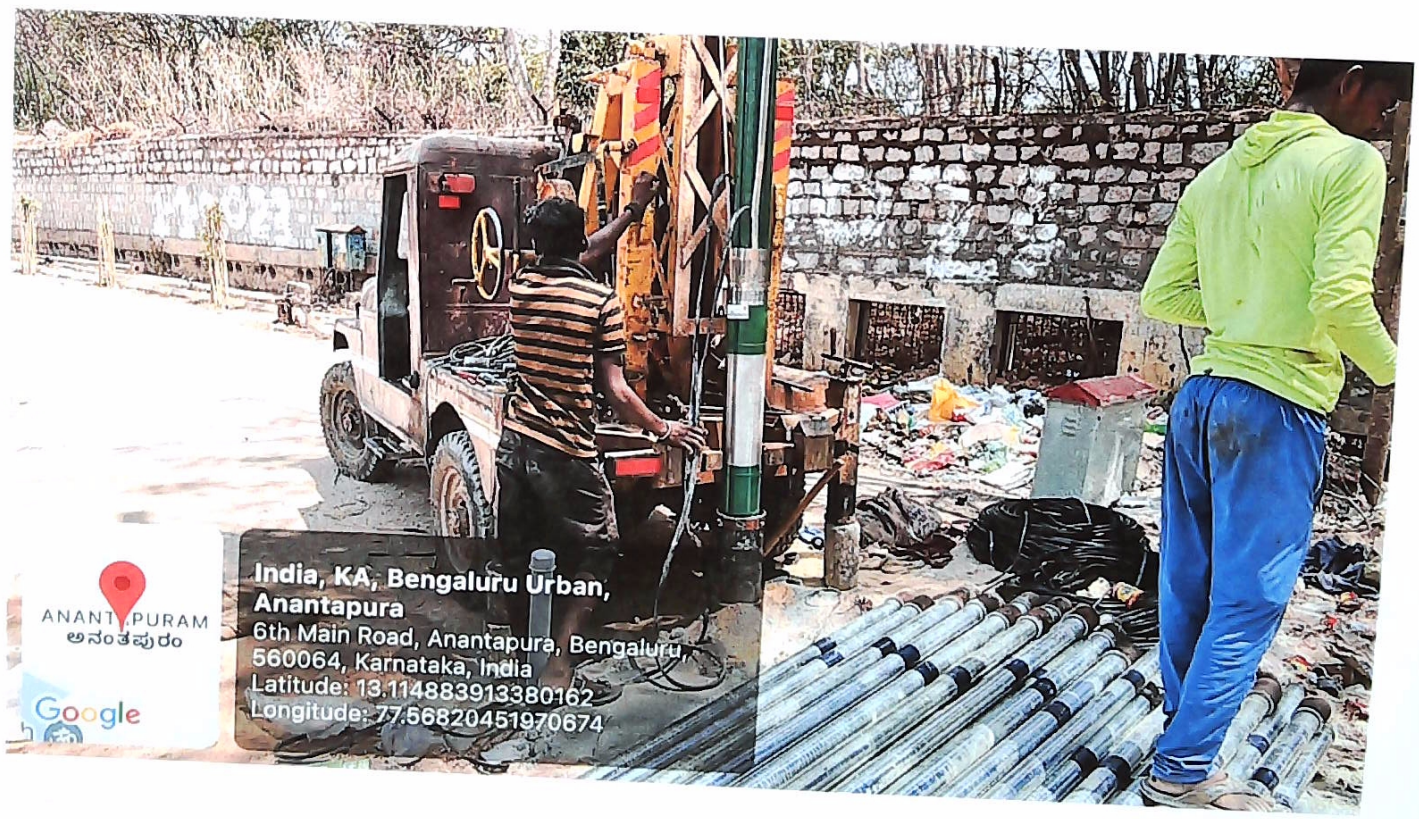

AE

AEE

Name of Work : Drilling of Borewells & providing Pipe Line and supply of Drinking Water to Public in Harohalli, Nagenahalli, Kenchanahalli, Doddabettahalli, Chikkabettahalli and Ananthapura Village Areas in Ward No.01 and Ward No. 03 of Yelahanka Division.

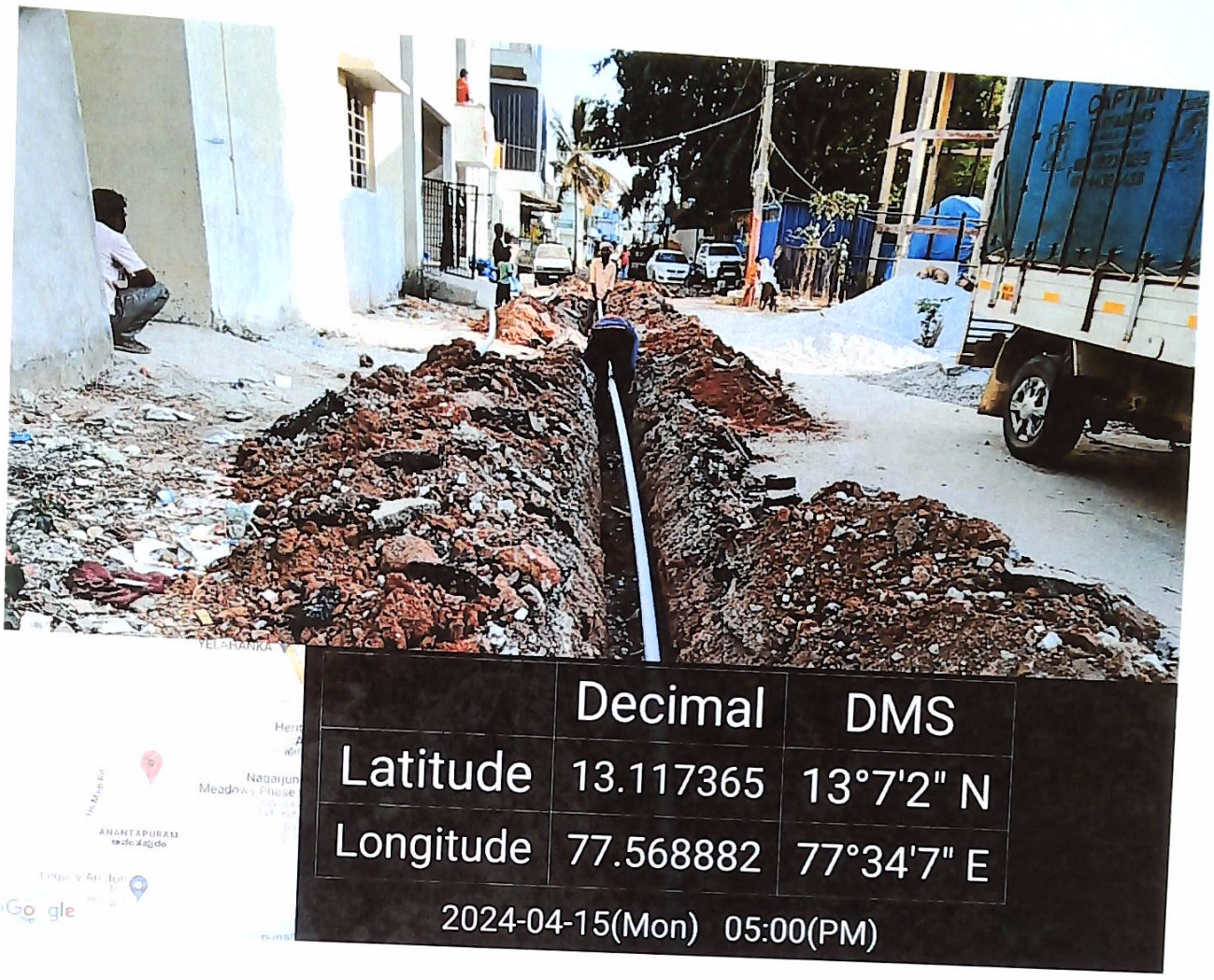

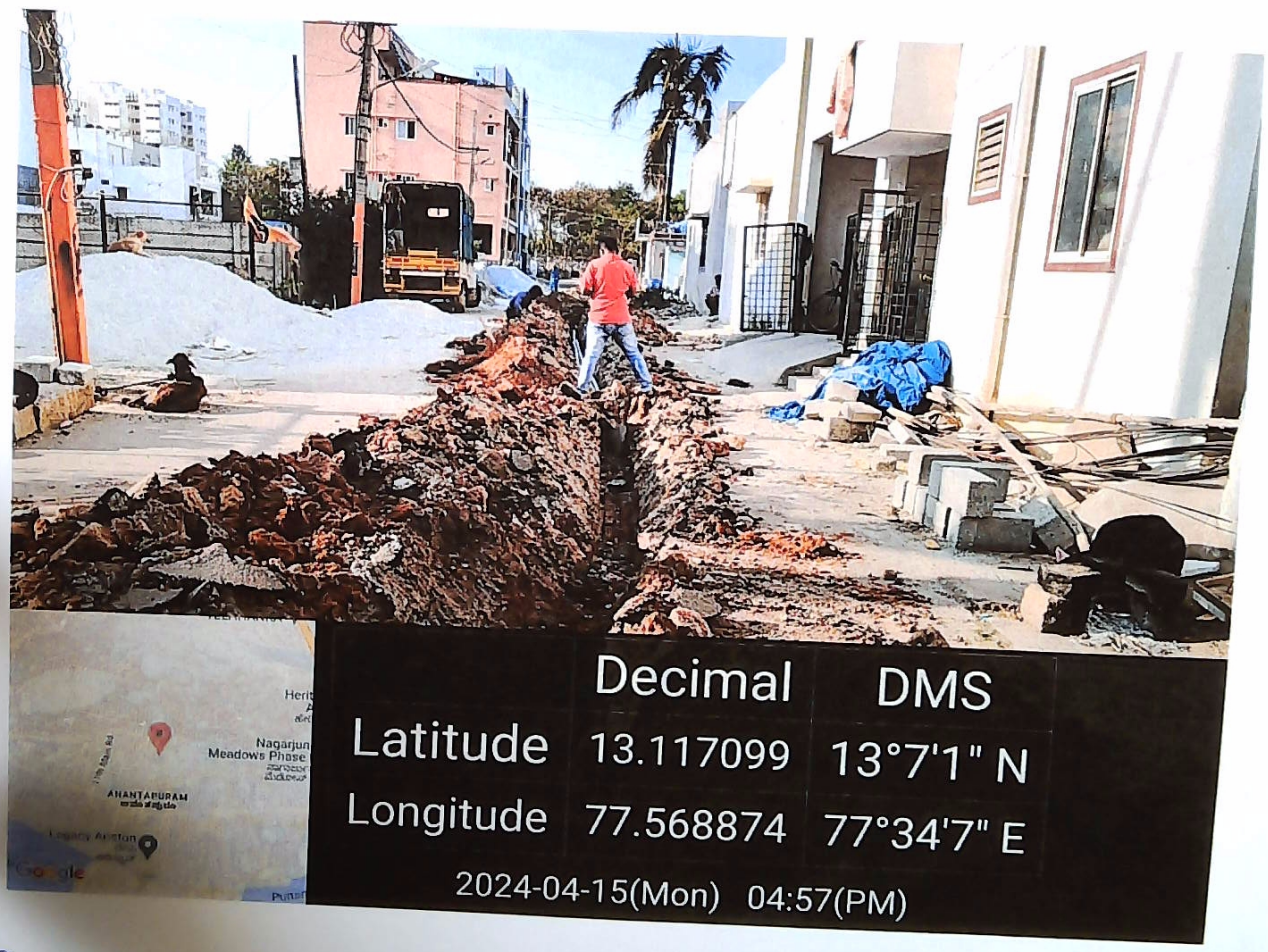

AE

AEE

Name of Work : Drilling of Borewells & providing Pipe Line and supply of Drinking Water to Public in Harohalli, Nagenahalli, Kenchanahalli, Doddabettahalli, Chikkabettahalli and Ananthapura Village Areas in Ward No.01 and Ward No. 03 of Yelahanka Division.

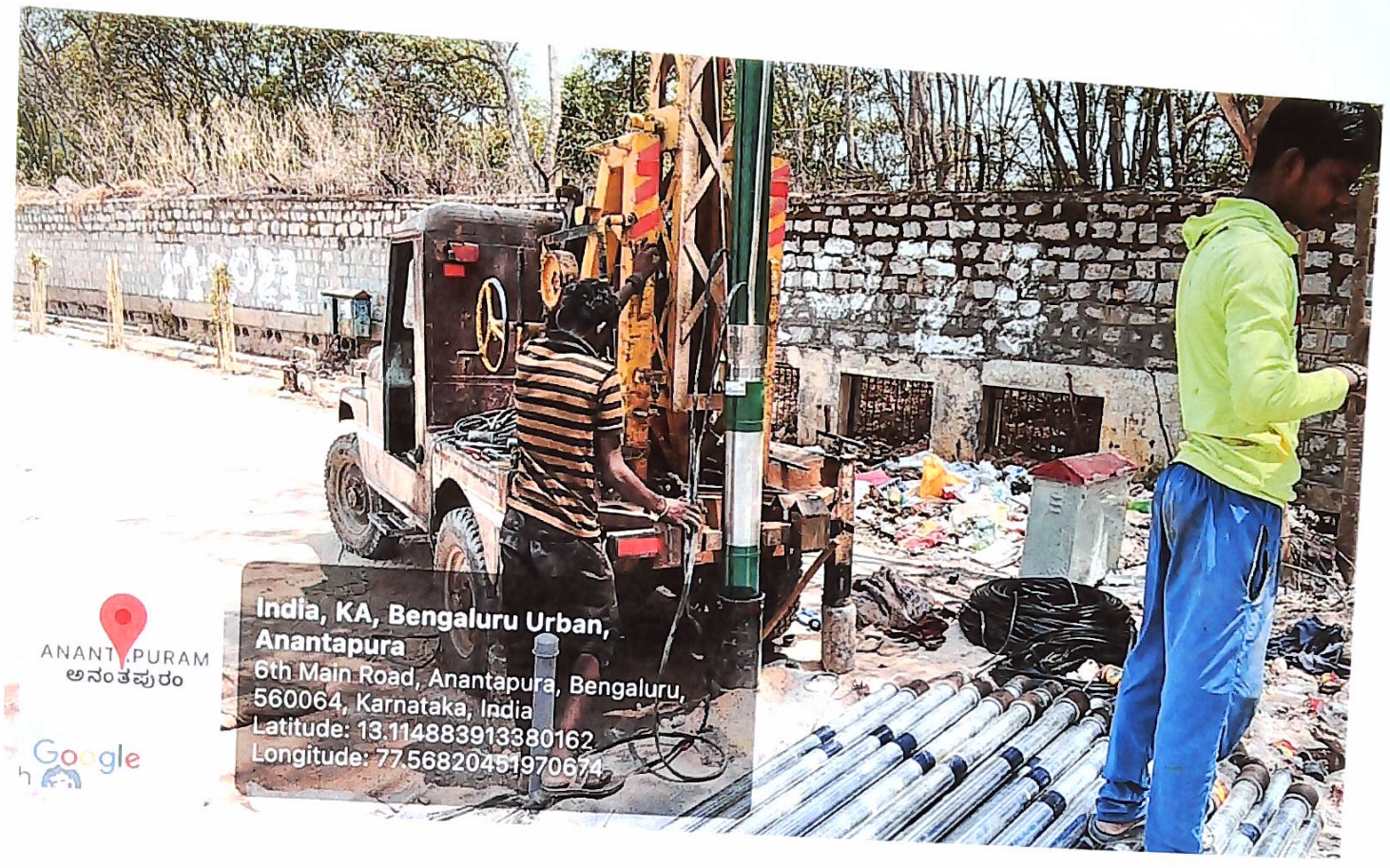

AE

AEE

Name of Work : Drilling of Borewells & providing Pipe Line and supply of Drinking Water to Public in Harohalli, Nagenahalli, Kenchanahalli, Doddabettahalli, Chikkabettahalli and Ananthapura Village Areas in Ward No.01 and Ward No. 03 of Yelahanka Division.

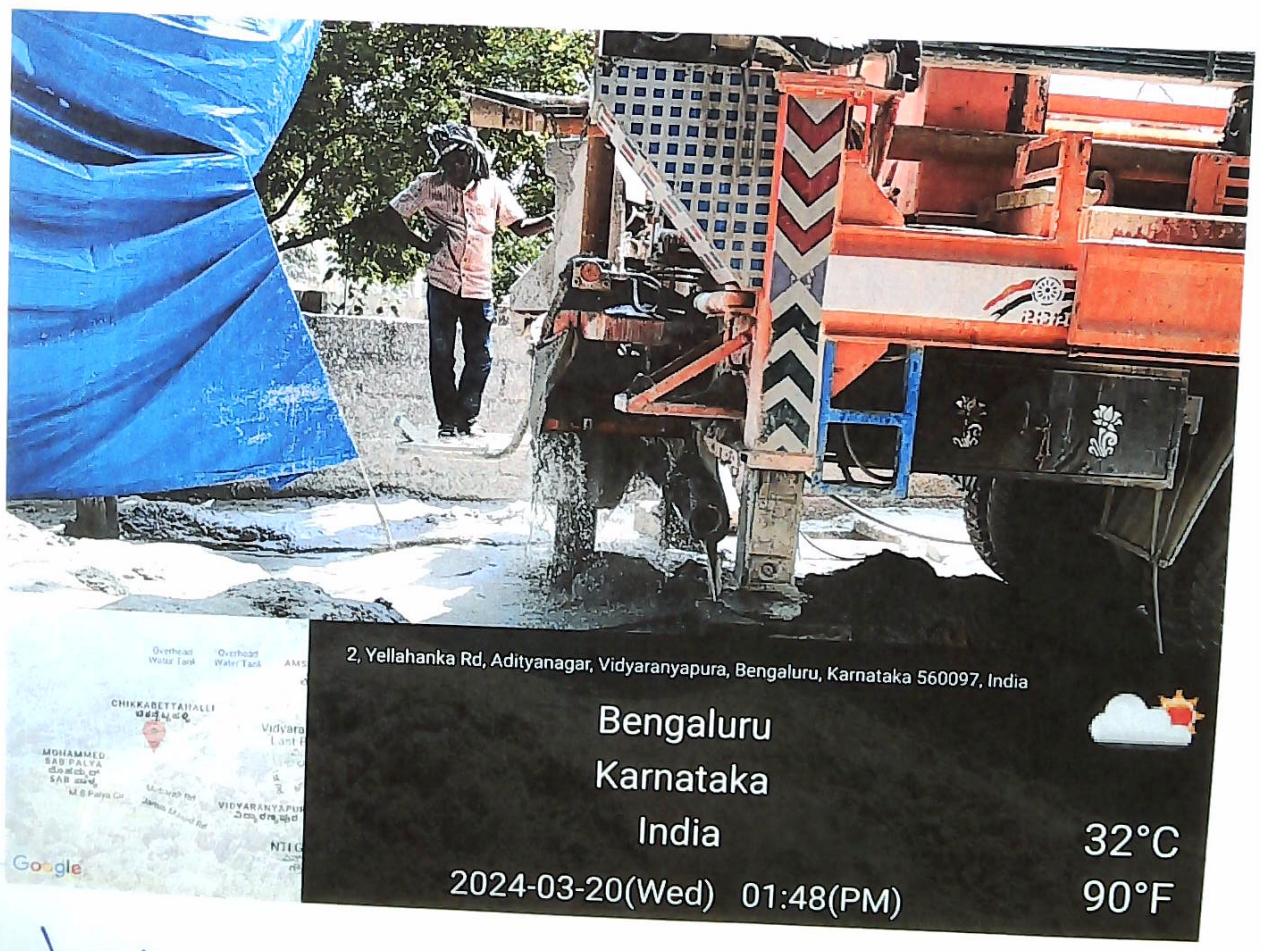

AE

AEE

Name of Work : Drilling of Borewells & providing Pipe Line and supply of Drinking Water to Public in Harohalli, Nagenahalli, Kenchanahalli, Doddabettahalli, Chikkabettahalli and Ananthapura Village Areas in Ward No.01 and Ward No. 03 of Yelahanka Division.

MAHALAKSHMI LAYOUT - 16

AE

AEE

Name of Work : Drilling of Borewells & providing Pipe Line and supply of Drinking Water to Public in Harohalli, Nagenahalli, Kenchanahalli, Doddabettahalli, Chikkabettahalli and Ananthapura Village Areas in Ward No.01 and Ward No. 03 of Yelahanka Division.

AE

AEE

Name of Work : Drilling of Borewells & providing Pipe Line and supply of Drinking Water to Public in Harohalli, Nagenahalli, Kenchanahalli, Doddabettahalli, Chikkabettahalli and Ananthapura Village Areas in Ward No.01 and Ward No. 03 of Yelahanka Division.

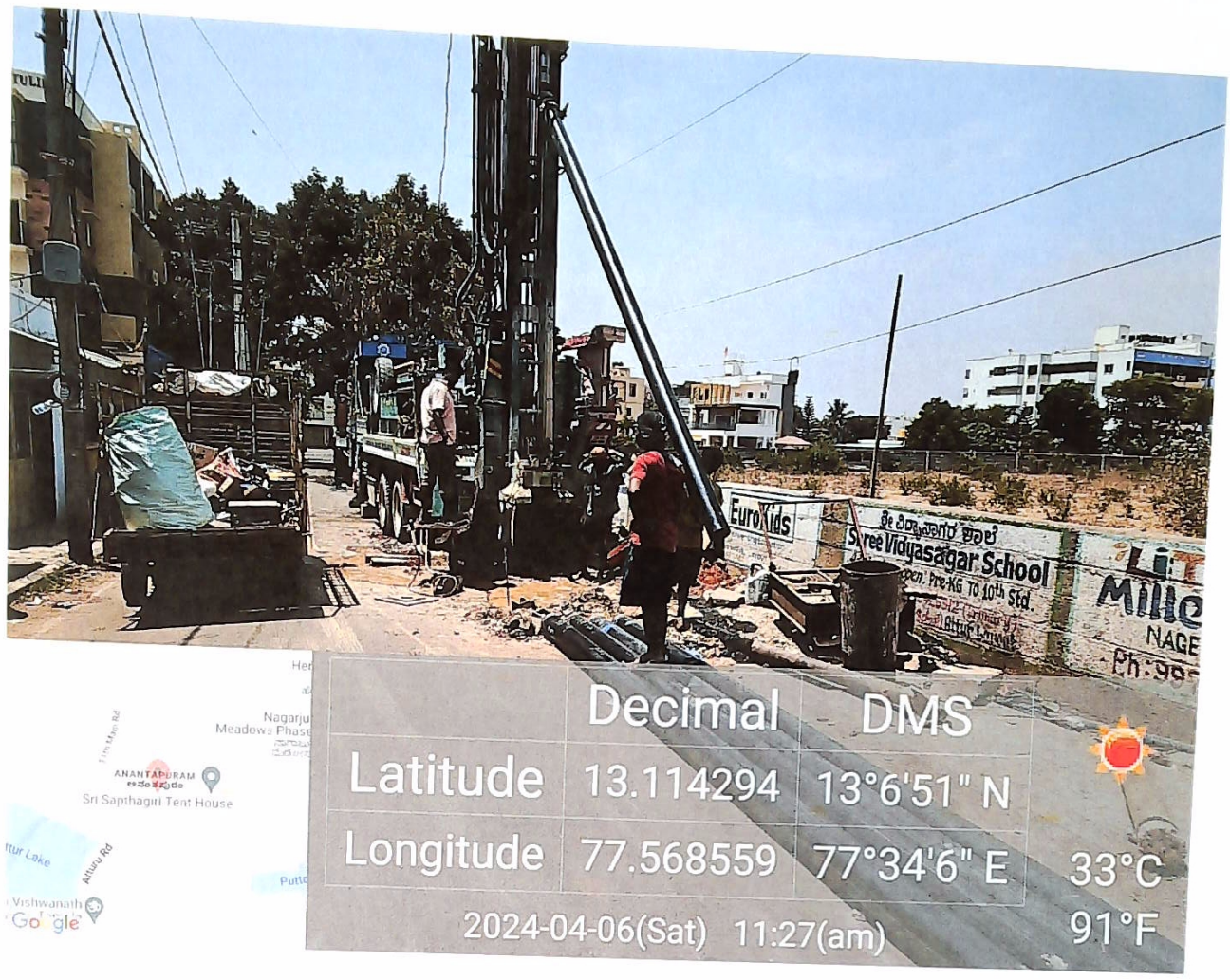

AE

AEE

Name of Work : Drilling of Borewells & providing Pipe Line and supply of Drinking Water to Public in Harohalli, Nagenahalli, Kenchanahalli, Doddabettahalli, Chikkabettahalli and Ananthapura Village Areas in Ward No.01 and Ward No. 03 of Yelahanka Division.

AE

AEE

Name of Work : Drilling of Borewells & providing Pipe Line and supply of Drinking Water to Public in Harohalli, Nagenahalli, Kenchanahalli, Doddabettahalli, Chikkabettahalli and Ananthapura Village Areas in Ward No.01 and Ward No. 03 of Yelahanka Division.

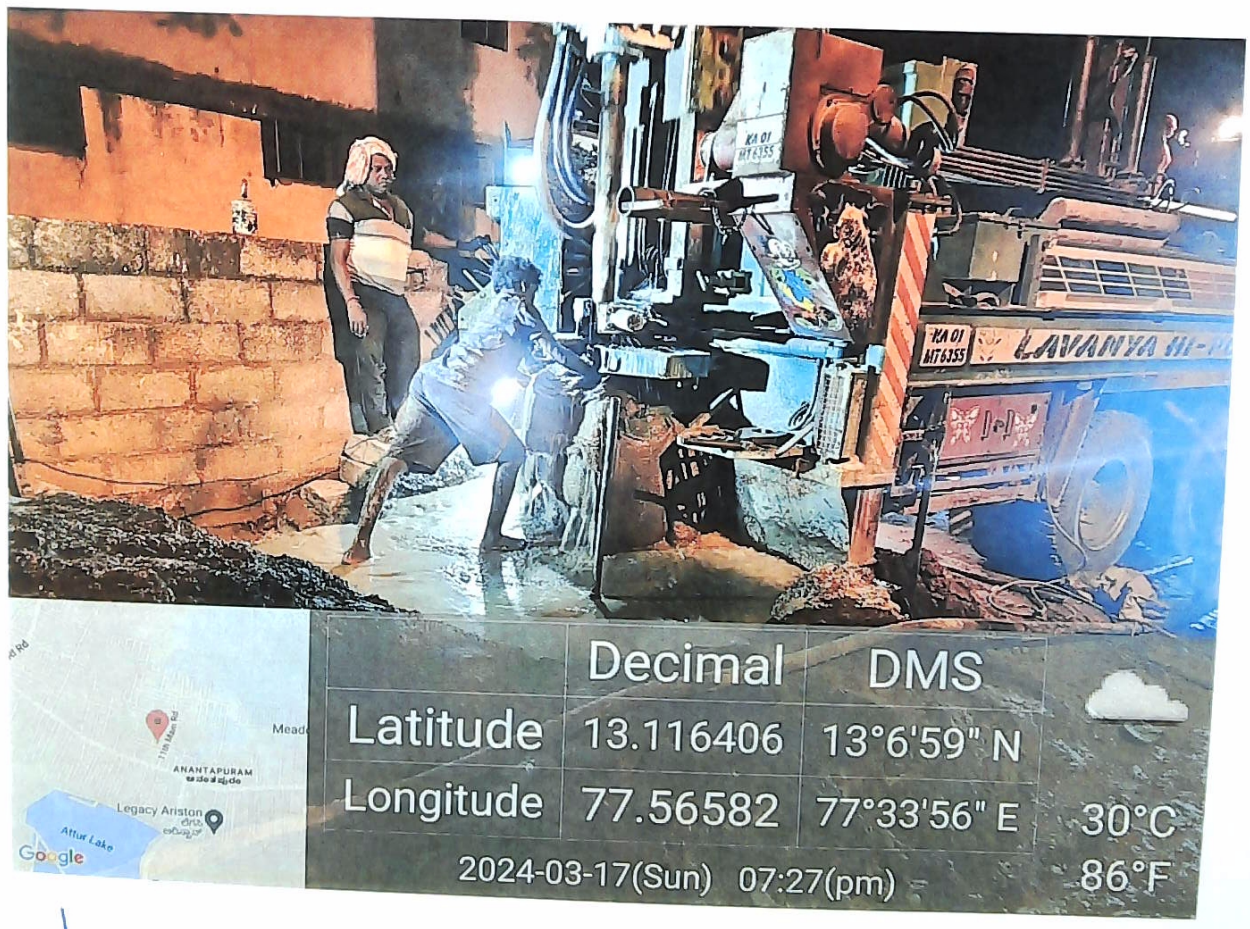

AE

ಸಹಾಯಕ ಕಾರ್ಯ AEE ಅಭಿಯಂತರರು
ಯಲಹಂಕ ಉಪವಿಭಾಗ ಉಪವಿಭಾಗ.
ಬಿ.ಬಿ.ಎಂ.ಪಿ. ಬೆಂಗಳೂರು-10

BOREWELLS OF PROVIDING PI

Name of Work : Drilling of Borewells & providing Pipe Line and supply of Drinking Water to Public in Harohalli, Nagenahalli, Kenchanahalli, Doddabettahalli, Chikkabettahalli and Ananthapura Village Areas in Ward No.01 and Ward No. 03 of Yelahanka Division.

AE

AEE

ಸಹಾಯಕ ಕಾರ್ಯನಿರ್ವಾಹಕ ಅಭಿಯಂತರರು
ಯಲಹಂಕ ಉಪನಗರ ಉಪವಿಭಾಗ,
ಜಿ.ಬಿ.ಎಂ.ಪಿ. ಬೆಂಗಳೂರು-106

NAME OF WORK - DRILLING OF BOREWELLS OF PROVIDING PI

Name of Work : Drilling of Borewells & providing Pipe Line and supply of Drinking Water to Public in Harohalli, Nagenahalli, Kenchanahalli, Doddabettahalli, Chikkabettahalli and Ananthapura Village Areas in Ward No.01 and Ward No. 03 of Yelahanka Division.

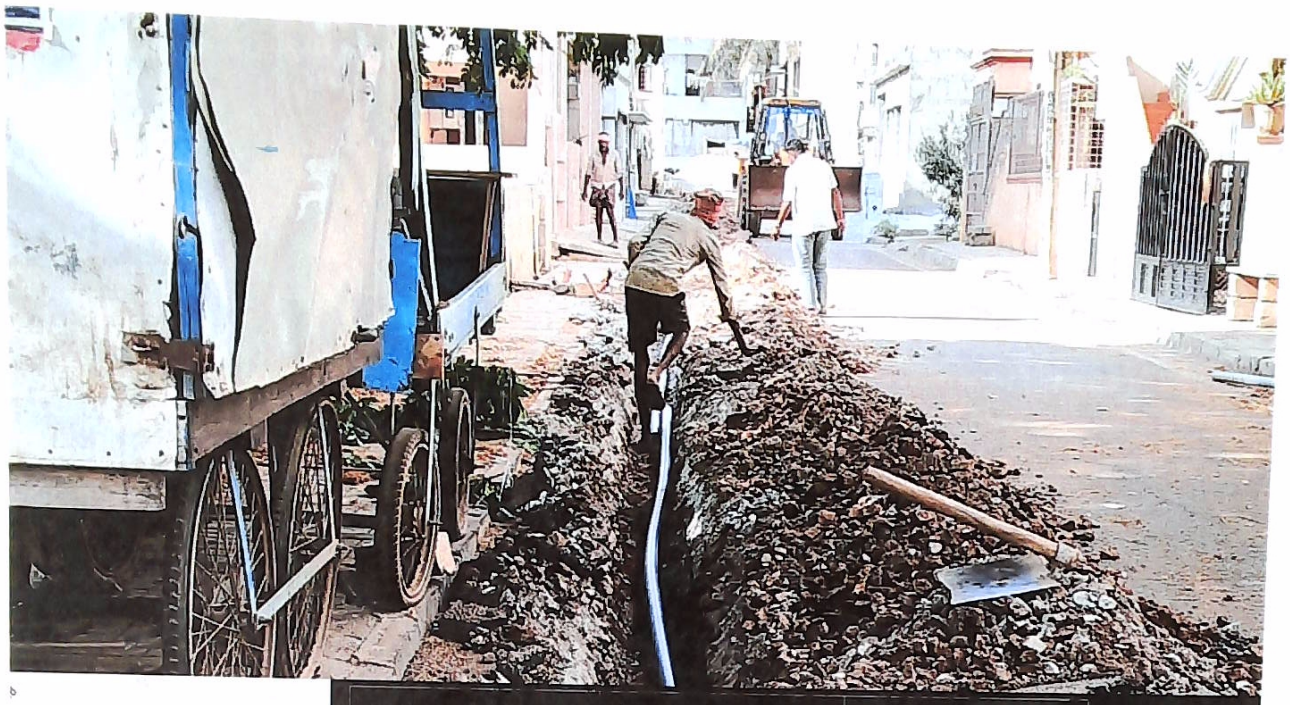

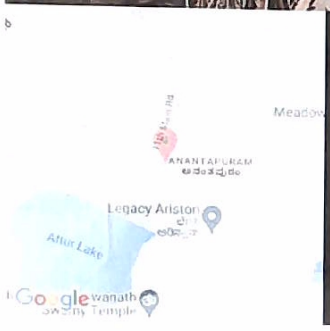

	Decimal	DMS
Latitude	13.115009	13°6'54" N
Longitude	77.56642	77°33'59" E

2024-04-12(Fri) 04:19(PM)

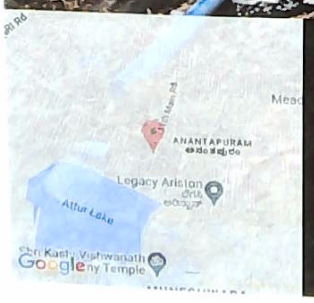

	Decimal	DMS
Latitude	13.114532	13°6'52" N
Longitude	77.565657	77°33'56" E

2024-04-13(Sat) 10:49(AM)

AE

AEE

ಸಹಾಯಕ ಕಾರ್ಯಪಾಲಕ ಅಭಿಯಂತರರು
ಯಲಹಂಕ ಉಪನಗರ ಉಪವಿಭಾಗ.
ಬಿ.ಬಿ.ಎಂ.ಪಿ. ಬೆಂಗಳೂರು-106

NAME OF WORK :- DRILLING OF BOREWELLS OF PROVIDING PI

Name of Work : Drilling of Borewells & providing Pipe Line and supply of Drinking Water to Public in Harohalli, Nagenahalli, Kenchanahalli, Doddabettahalli, Chikkabettahalli and Ananthapura Village Areas in Ward No.01 and Ward No. 03 of Yelahanka Division.

HARIRAJA L/O -18

AE

ಸಹಾಯಕ ಕಾರ್ಯ[illegible] ಅಧಿಯಂತರರು
ಯಲಹಂಕ ಉಪನಗರ ಉಪವಿಭಾಗ.
ಜಿ.ಬಿ.ಎ. ಬೆಂಗಳೂರು-10೯

Name of Work : Drilling of Borewells & providing Pipe Line and supply of Drinking Water to Public in Harohalli, Nagenahalli, Kenchanahalli, Doddabettahalli, Chikkabettahalli and Ananthapura Village Areas in Ward No.01 and Ward No. 03 of Yelahanka Division.

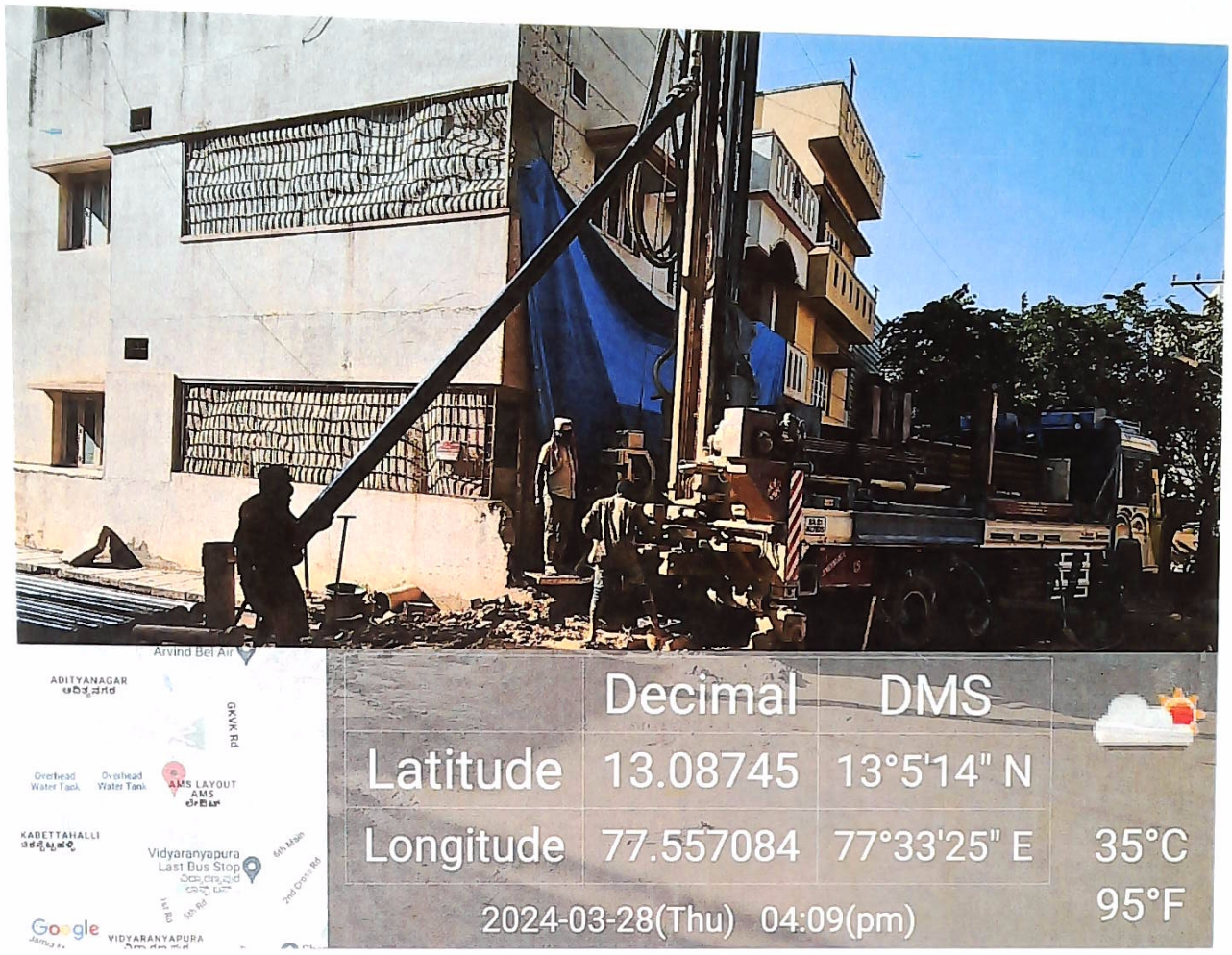

AE

AEE

ಸಹಾಯಕ ಕಾರ್ಯಪಾಲಕ ಅಭಿಯಂತರರು
ಯಲಹಂಕ ಉಪನಗರ ಉಪವಿಭಾಗ.
ಜಿ.ಬಿ.ಡಿ. ಬೆಂಗಳೂರು-106

...BANGALORE.

...DRILLING OF BOREWELLS OF PROVIDING PI...

Name of Work : Drilling of Borewells & providing Pipe Line and supply of Drinking Water to Public in Harohalli, Nagenahalli, Kenchanahalli, Doddabettahalli, Chikkabettahalli and Ananthapura Village Areas in Ward No.01 and Ward No. 03 of Yelahanka Division.

CAUVERY LIO-23

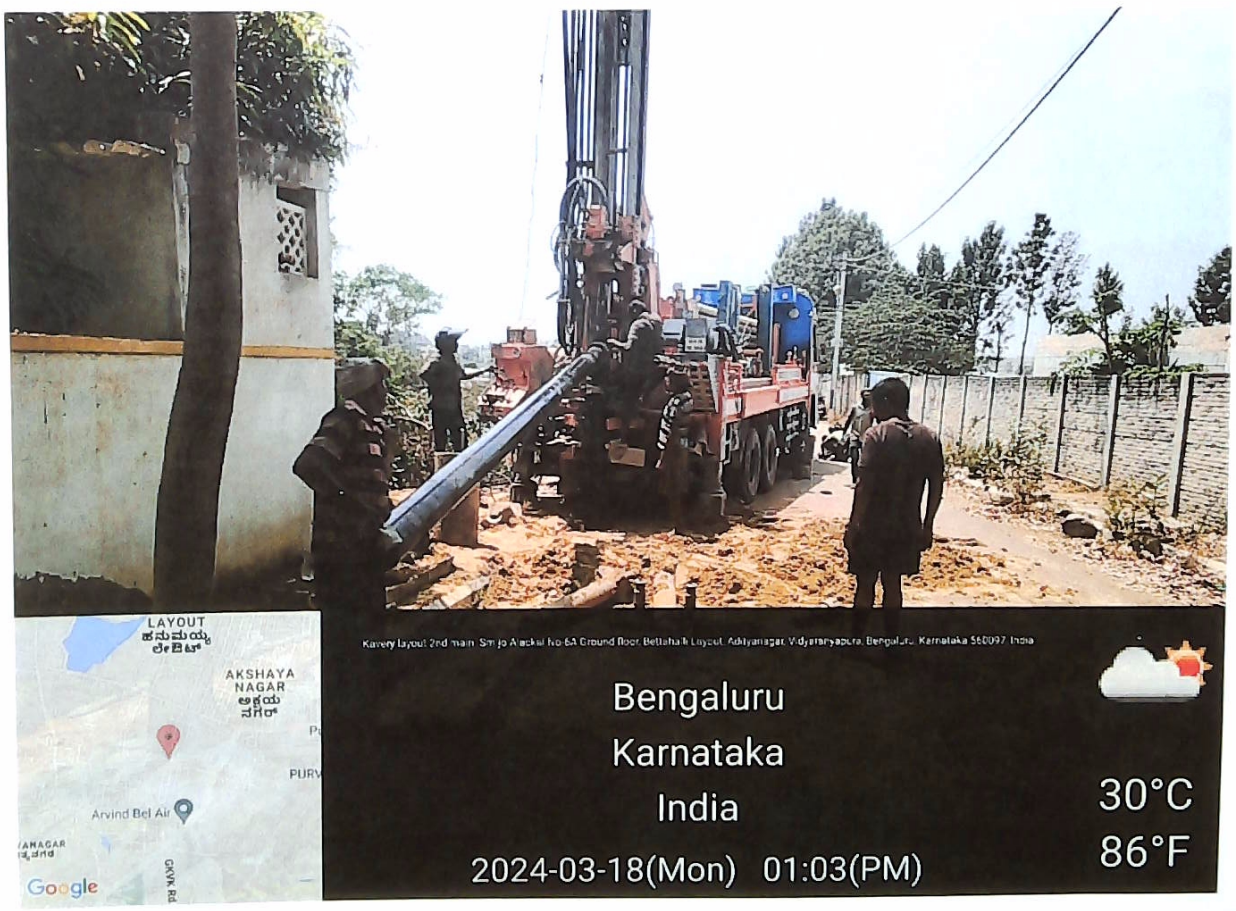

AE

ಸಹಾಯಕ ಕಾರ್ಯನಿರ್ವಾಹಕ ಅಭಿಯಂತರರು
ಯಲಹಂಕ ಉಪನಗರ ಉಪವಿಭಾಗ.
ಬಿ.ಬಿ.ಎಂ.ಪಿ. ಬೆಂಗಳೂರು-106

BANGALORE.

'NAME OF WORK' - DRILLING OF BOREWELLS OF PROVIDING PI

Name of Work : Drilling of Borewells & providing Pipe Line and supply of Drinking Water to Public in Harohalli, Nagenahalli, Kenchanahalli, Doddabettahalli, Chikkabettahalli and Ananthapura Village Areas in Ward No.01 and Ward No. 03 of Yelahanka Division.

AE

AEE

ಸಹಾಯಕ ಕಾರ್ಯಪಾಲಕ ಅಭಿಯಂತರರು
ಯಲಹಂಕ ಉಪನಗರ ಉಪವಿಭಾಗ,
ಬಿ.ಬಿ.ಎಂ.ಪಿ. ಬೆಂಗಳೂರು-106

NAME OF WORK :- DRILLING OF BOREWELLS OF PROVIDING PI

BANGALORE

Name of Work : Drilling of Borewells & providing Pipe Line and supply of Drinking Water to Public in Harohalli, Nagenahalli, Kenchanahalli, Doddabettahalli, Chikkabettahalli and Ananthapura Village Areas in Ward No.01 and Ward No. 03 of Yelahanka Division.

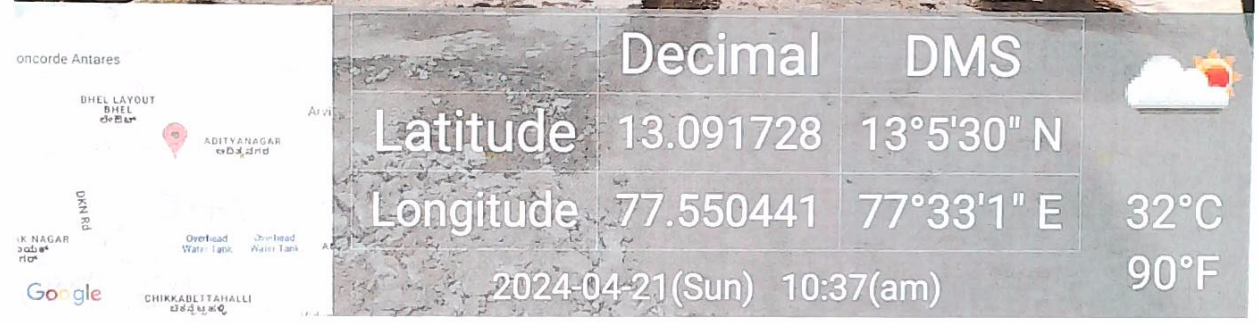

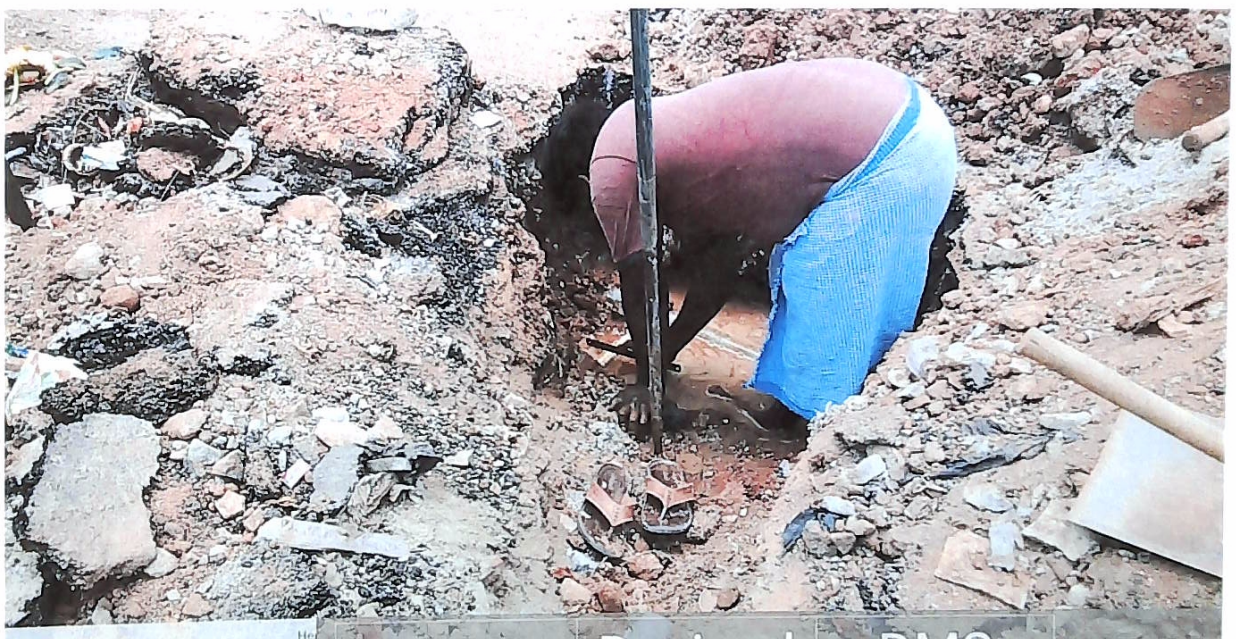

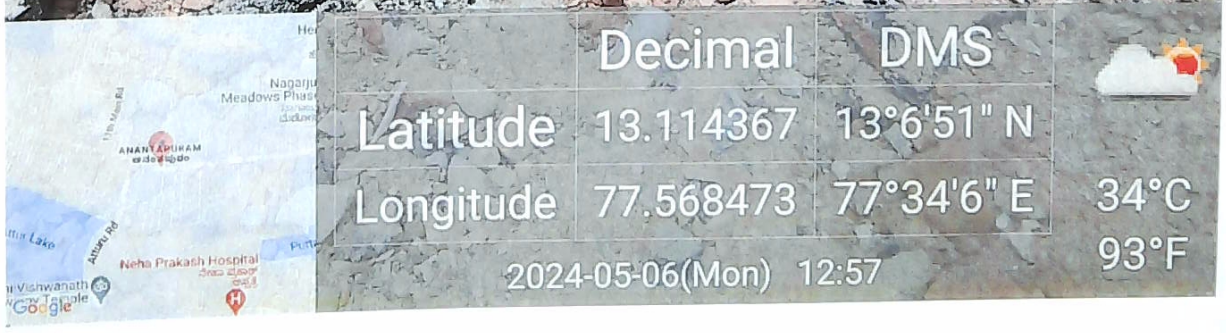

AE

AEE

ಸಹಾಯಕ ಕಾರ್ಯನಿರ್ವಾಹಕ ಅಭಿಯಂತರರು
ಯಲಹಂಕ ಉಪನಗರ ಉಪವಿಭಾಗ.
ಬಿ.ಡಬ್ಲ್ಯು.ಎಸ್.ಎಸ್.ಬಿ. ಬೆಂಗಳೂರು-106

BANGALORE

NAME OF WORK :- DRILLING OF BOREWELLS OF PROVIDING PI

Name of Work : Drilling of Borewells & providing Pipe Line and supply of Drinking Water to Public in Harohalli, Nagenahalli, Kenchanahalli, Doddabettahalli, Chikkabettahalli and Ananthapura Village Areas in Ward No.01 and Ward No. 03 of Yelahanka Division.

AE

AEE

ಸಹಾಯಕ ಕಾರ್ಯನಿರ್ವಾಹಕ ಅಭಿಯಂತರರು
ಯಲಹಂಕ ಉಪನಗರ ಉಪವಿಭಾಗ
ಬಿ.ಡಬ್ಲ್ಯೂ.ಎ.ಬೆಂಗಳೂರು-106

Name of Work : Drilling of Borewells & providing Pipe Line and supply of Drinking Water to Public in Harohalli, Nagenahalli, Kenchanahalli, Doddabettahalli, Chikkabettahalli and Ananthapura Village Areas in Ward No.01 and Ward No. 03 of Yelahanka Division.

AE

AEE

NAME OF WORK:- DRILLING OF BOREWELLS & PROVIDING PIPE LINE AND SUPPLY OF DRINKING WATER TO PUBLIC IN HAROHALLI, NAGENHALLI, KENCHANAHALLI, DODDABETTHALLI, CHIKKABETTHALLI AND ANANTHPURA VILLAGE AREAS IN WARD NO-01 & WARD NO-03 OF YELAHANKA DIVISION

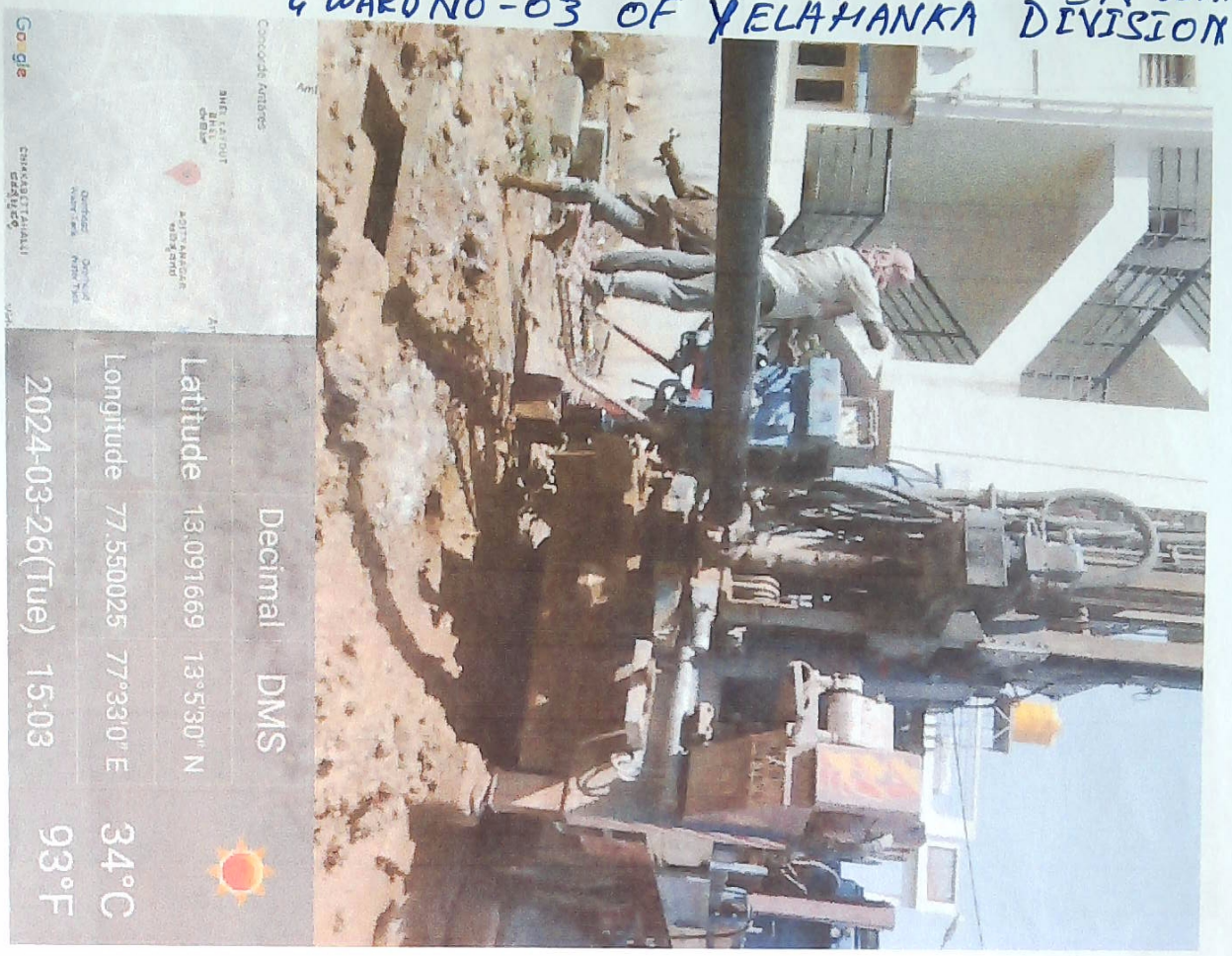

BALAJI LAYOUT

AE

AE

ಸಹಾಯಕ ಕಾರ್ಯನಿರ್ವಾಹಕ ಅಭಿಯಂತರರು
ಯಲಹಂಕ ಉಪನಗರ ಉಪವಿಭಾಗ.
ಜಿ.ಜಿ.ಎಂ.ಪಿ. ಬೆಂಗಳೂರು-106

Name of the work: Drilling of borewells & Providing pipe line and supply of drinking water to public in Harohalli, Nagenahalli, Kenchanahalli, Doddabettahalli, Chikkabettahalli and Ananthpura village areas in ward No 01 and Ward No 03 of Yelahanka Division

Eshwari Layout 1st Main Road

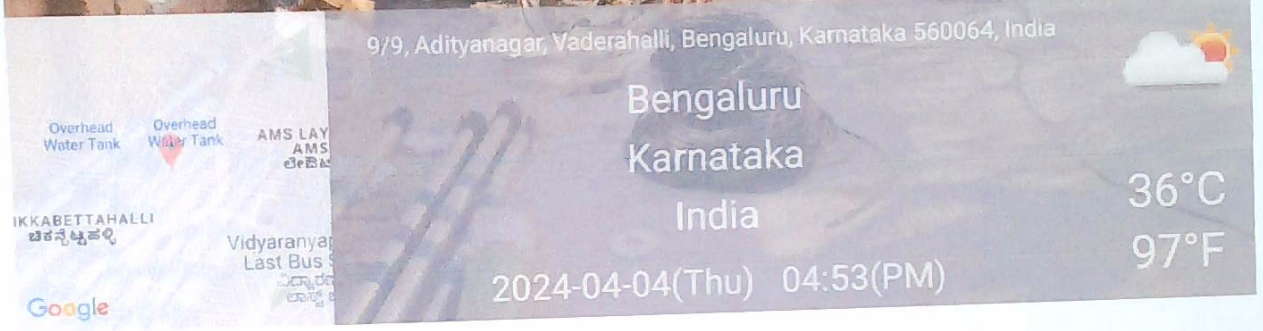

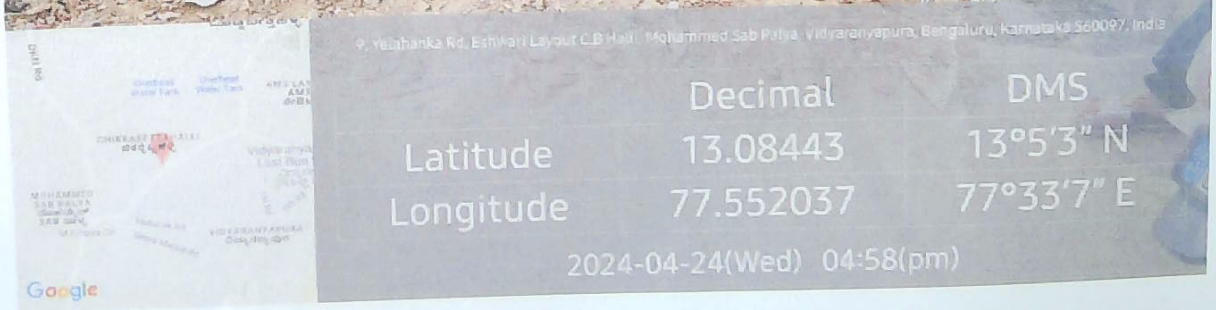

AE

AEE

ಸಹಾಯಕ ಕಾರ್ಯಪಾಲಕ ಅಭಿಯಂತರರು
ಯಲಹಂಕ ಉಪನಗರ ಉಪವಿಭಾಗ
ಜಿ.ಬಿ.ಎಂ.ಪಿ. ಬೆಂಗಳೂರು-106

Name of the work: Drilling of borewells & Providing pipe line and supply of drinking water to public in Harohalli, Nagenahalli, Kenchanahalli, Doddabettahalli, Chikkabettahalli and Ananthpura village areas in ward No 01 and Ward No 03 of Yelahanka Division

Adithyanagara 9th main 4th Cross Road

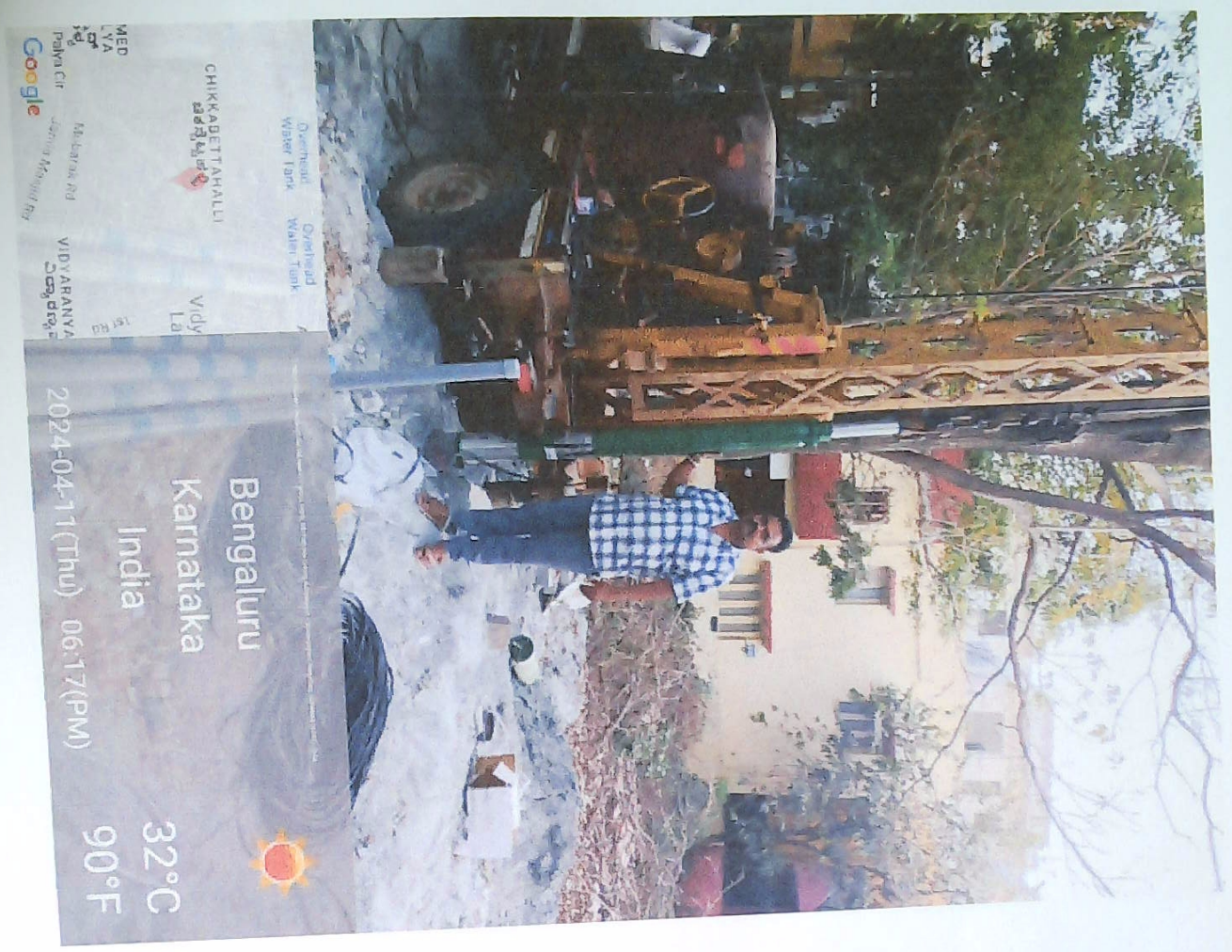

AE

AEE

Name of the work: Drilling of borewells & Providing pipe line and supply of drinking water to public in Harohalli, Nagenahalli, Kenchanahalli, Doddabettahalli, Chikkabettahalli and Ananthpura village areas in ward No 01 and Ward No 03 of Yelahanka Division

Maruthi Layout 1st Main Road

AE

AEE

Name of the work: Drilling of borewells & Providing pipe line and supply of drinking water to public in Harohalli, Nagenahalli, Kenchanahalli, Doddabettahalli, Chikkabettahalli and Ananthpura village areas in ward No 01 and Ward No 03 of Yelahanka Division

Maruthi Layout 1st Main Road

AE

AEE

Name of the work: Drilling of borewells & Providing pipe line and supply of drinking water to public in Harohalli, Nagenahalli, Kenchanahalli, Doddabettahalli, Chikkabettahalli and Ananthpura village areas in ward No 01 and Ward No 03 of Yelahanka Division

AE

AEE

Name of the work: Drilling of borewells & Providing pipe line and supply of drinking water to public in Harohalli, Nagenahalli, Kenchanahalli, Doddabettahalli, Chikkabettahalli and Ananthpura village areas in ward No 01 and Ward No 03 of Yelahanka Division

Annapoorneshwari Layout 1st Main Road

AE

AEE

Name of the work: Drilling of borewells & Providing pipe line and supply of drinking water to public in Harohalli, Nagenahalli, Kenchanahalli, Doddabettahalli, Chikkabettahalli and Ananthpura village areas in ward No 01 and Ward No 03 of Yelahanka Division

Anugraha Layout (Avekanagara Layout)

1/2

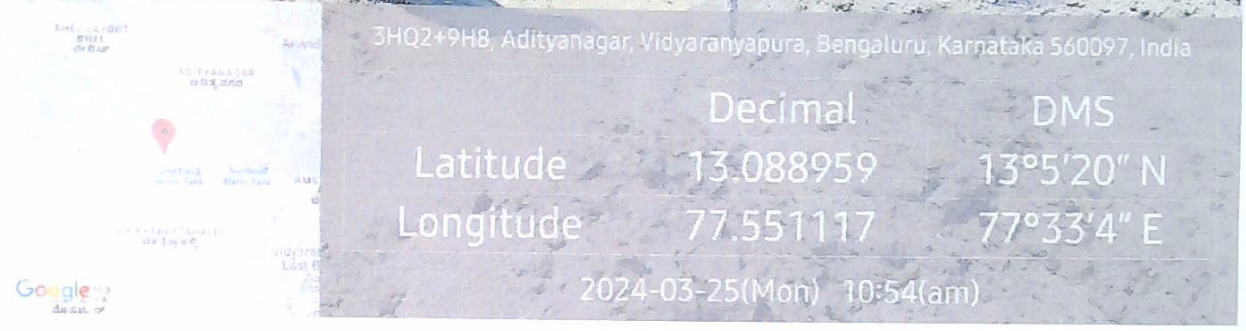

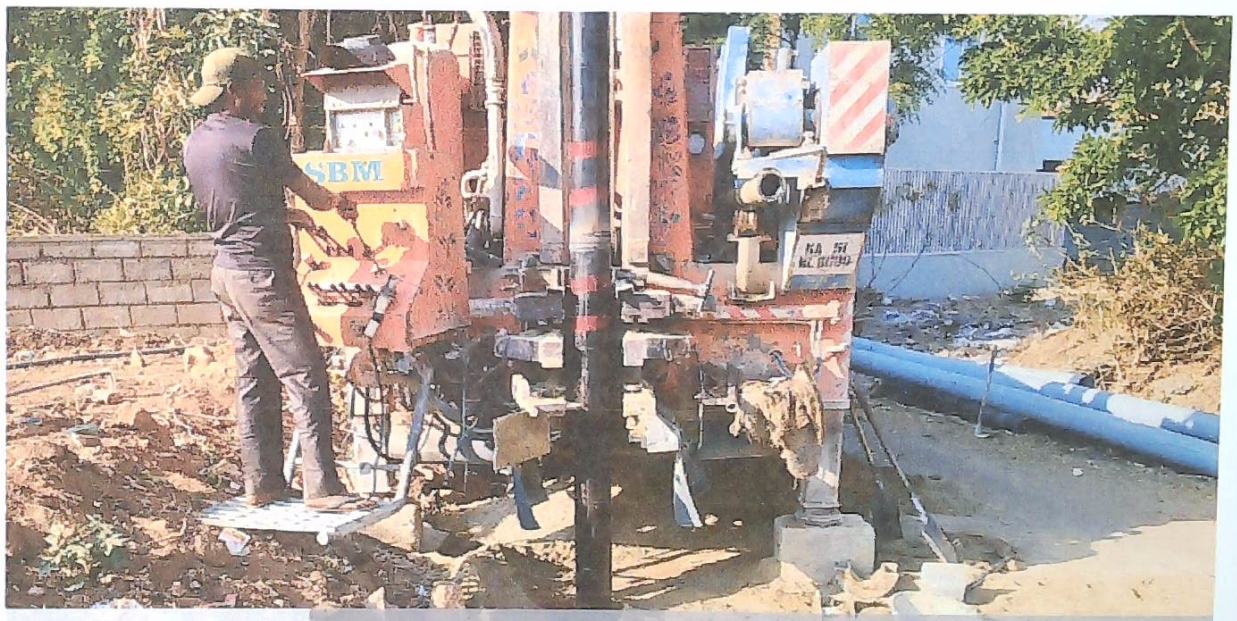

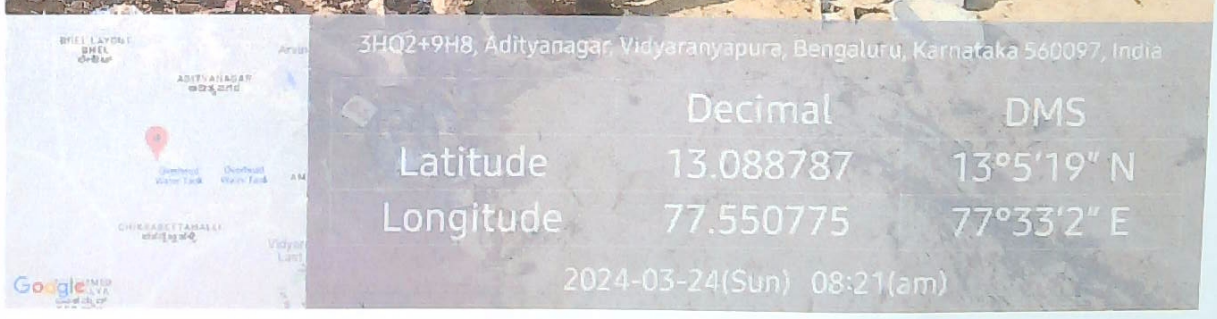

AE

AEE

ಸಹಾಯಕ ಕಾರ್ಯಪಾಲಕ ಅಭಿಯಂತರರ
ಯಲಹಂಕ ಉಪವಿಭಾಗ
ಜ.ಜ.ಂ.ಪ. ಬೆಂಗಳೂರು-106

Name of the work: Drilling of borewells & Providing pipe line and supply of drinking water to public in Harohalli, Nagenahalli, Kenchanahalli, Doddabettahalli, Chikkabettahalli and Ananthpura village areas in ward No 01 and Ward No 03 of Yelahanka Division

Ayyappa Layout 1st Main Road -Y

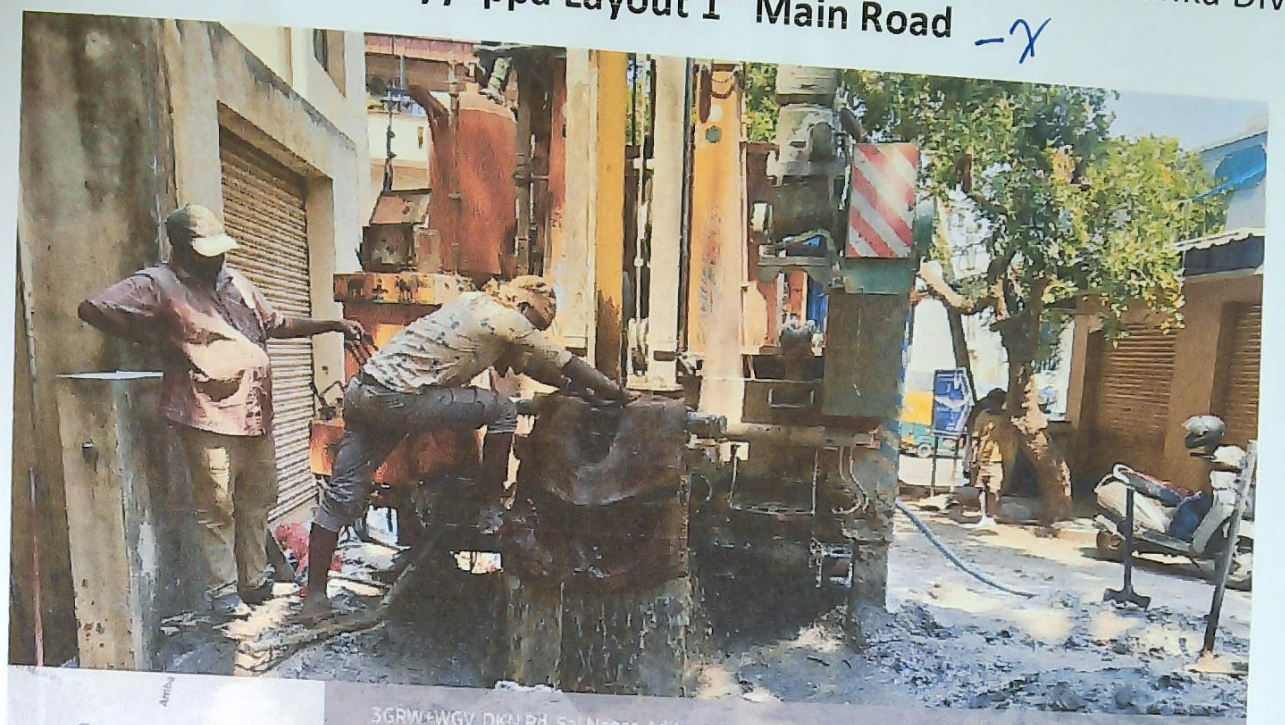

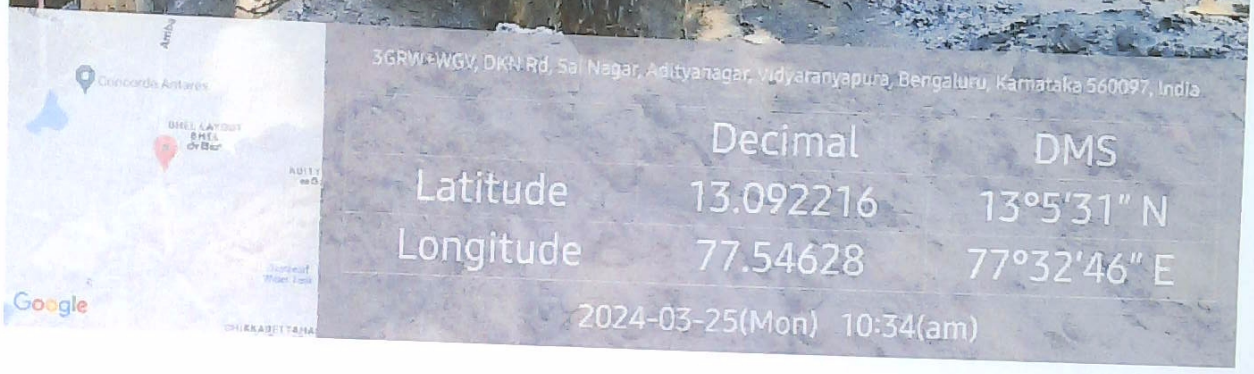

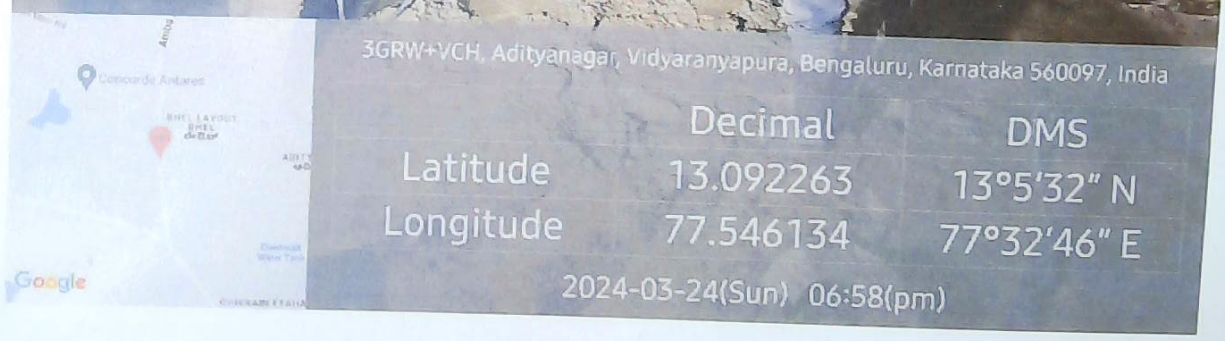

AE

ಸಹಾಯಕ ಕಾರ್ಯಪಾಲಕ ಅಭಿಯಂತರರ
ಯಲಹಂಕ ಉಪವಿಭಾಗ
ಜ.ಜ.ಎಂ.ಪಿ. ಬೆಂಗಳೂರು-೫೯

AEE

Name of the work: Drilling of borewells & Providing pipe line and supply of drinking water to public in Harohalli, Nagenahalli, Kenchanahalli, Doddabettahalli, Chikkabettahalli and Ananthpura village areas in ward No 01 and Ward No 03 of Yelahanka Division

Chandrappa Layout 1st Main Road

AE

AEE

Name of the work: Drilling of borewells & Providing pipe line and supply of drinking water to public in Harohalli, Nagenahalli, Kenchanahalli, Doddabettahalli, Chikkabettahalli and Ananthpura village areas in ward No 01 and Ward No 03 of Yelahanka Division

Vijaya Bank Layout 1st Main Road

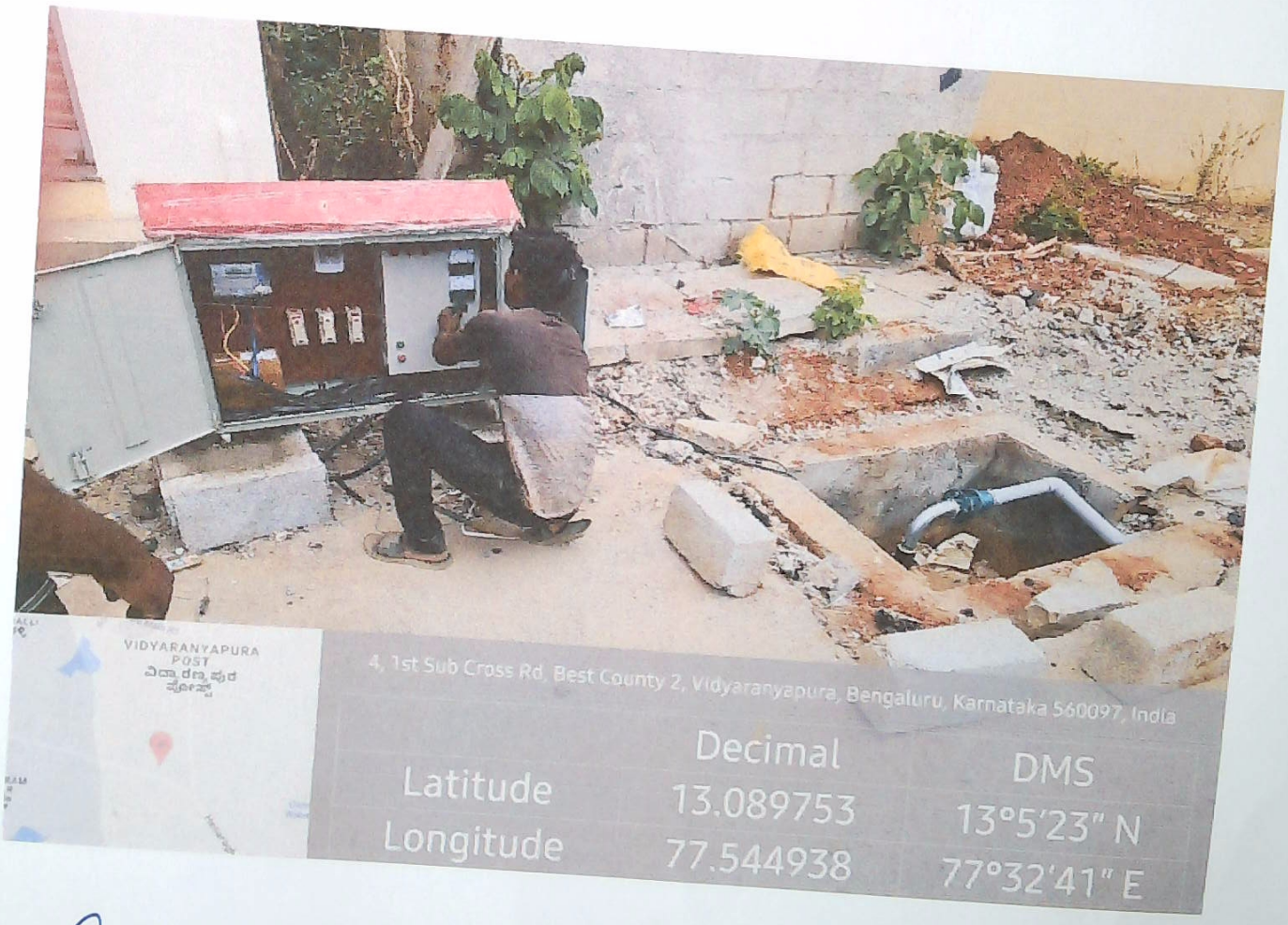

AE

AEE

Name of the work: Drilling of borewells & Providing pipe line and supply of drinking water to public in Harohalli, Nagenahalli, Kenchanahalli, Doddabettahalli, Chikkabettahalli and Ananthpura village areas in ward No 01 and Ward No 03 of Yelahanka Division

(M)

AE

AEE

ಸಹಾಯಕ ಕಾರ್ಯಪಾಲಕ ಅಭಿಯಂತರರ
ಯಲಹಂಕ ಉಪವಿಭಾಗ ಉಪವಿಭಾಗ.
ಬಿ.ಬಿ.ಎಂ.ಪಿ. ಬೆಂಗಳೂರು-೧೦೦

Name of the work: Drilling of borewells & Providing pipe line and supply of drinking water to public in Harohalli, Nagenahalli, Kenchanahalli, Doddabettahalli, Chikkabettahalli and Ananthpura village areas in ward No 01 and Ward No 03 of Yelahanka Division

AE

AEE

ಸಹಾಯಕ ಕಾರ್ಯಪಾಲಕ ಅಭಿಯಂತರರು
ಯಲಹಂಕ ಉಪನಗರ ಉಪವಿಭಾಗ,
ಬಿ.ಡಬ್ಲ್ಯು.ಎ.ಬಿ. ಬೆಂಗಳೂರು-೫೬

Name of the work: Drilling of borewells & Providing pipe line and supply of drinking water to public in Harohalli, Nagenahalli, Kenchanahalli, Doddabettahalli, Chikkabettahalli and Ananthpura village areas in ward No 01 and Ward No 03 of Yelahanka Division

AE

AEE

ಸಹಾಯಕ ಕಾರ್ಯಪಾಲಕ ಅಭಿಯಂತರರು
ಯಲಹಂಕ ಉಪವಿಭಾಗ ಉಪವಿಭಾಗ.
ಜಿ.ಬಿ.ಎ. ಬೆಂಗಳೂರು-೫೬

Name of the work: Drilling of borewells & Providing pipe line and supply of drinking water to public in Harohalli, Nagenahalli, Kenchanahalli, Doddabettahalli, Chikkabettahalli and Ananthpura village areas in ward No 01 and Ward No 03 of Yelahanka Division

AE

ಸಹಾಯಕ ಕಾರ್ಯಪಾಲಕ ಅಭಿಯಂತರ
ಯಲಹಂಕ ಉಪವಿಭಾಗ
ಬಿ.ಬಿ.ಎಂ.ಪಿ. ಬೆಂಗಳೂರು-106

Name of the work: Drilling of borewells & Providing pipe line and supply of drinking water to public in Harohalli, Nagenahalli, Kenchanahalli, Doddabettahalli, Chikkabettahalli and Ananthpura village areas in ward No 01 and Ward No 03 of Yelahanka Division

AE

AEE

Name of the work: Drilling of borewells & Providing pipe line and supply of drinking wate
to public in Harohalli, Nagenahalli, Kenchanahalli, Doddabettahalli, Chikkabettahalli and
Ananthpura village areas in ward No 01 and Ward No 03 of Yelahanka Division

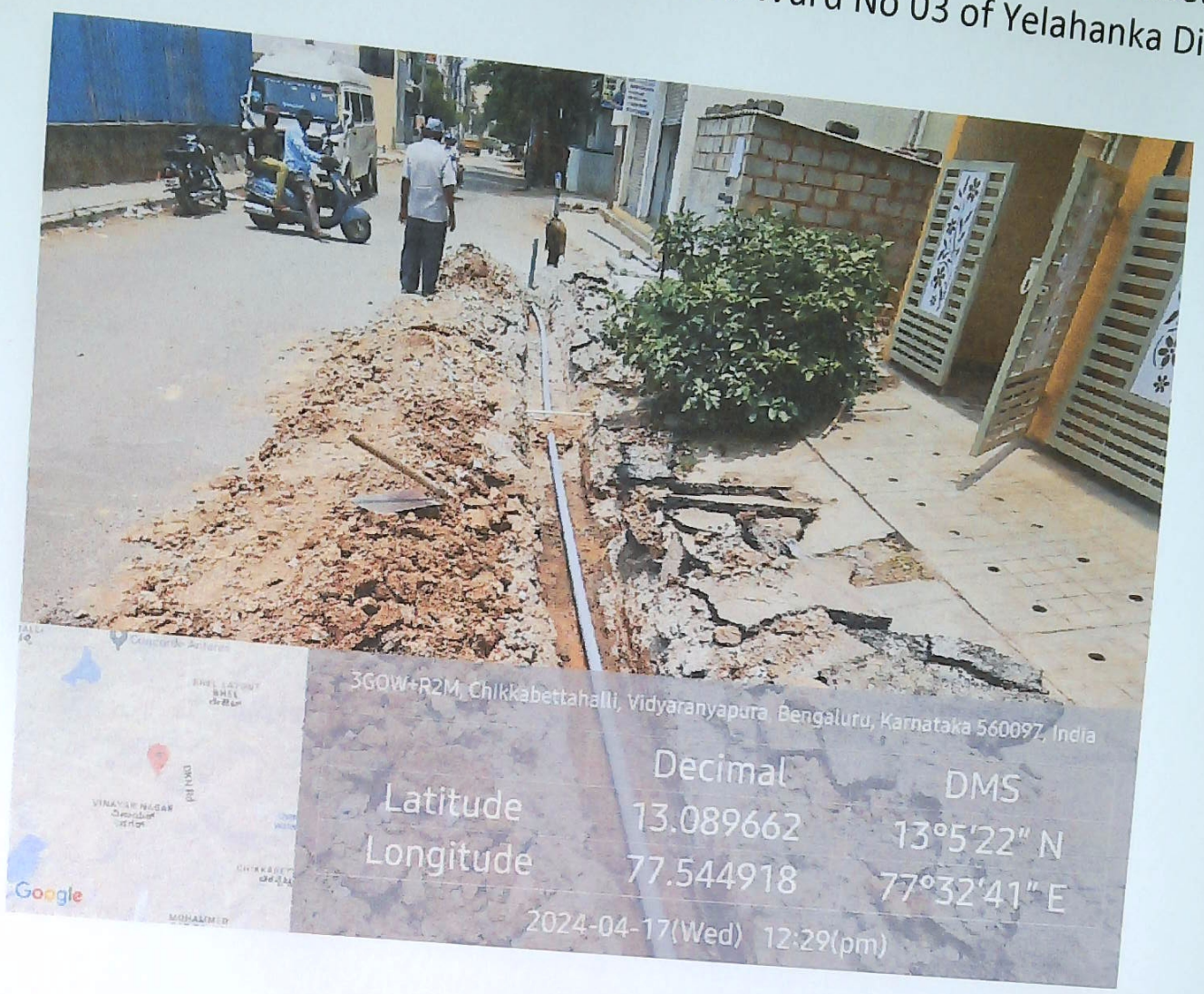

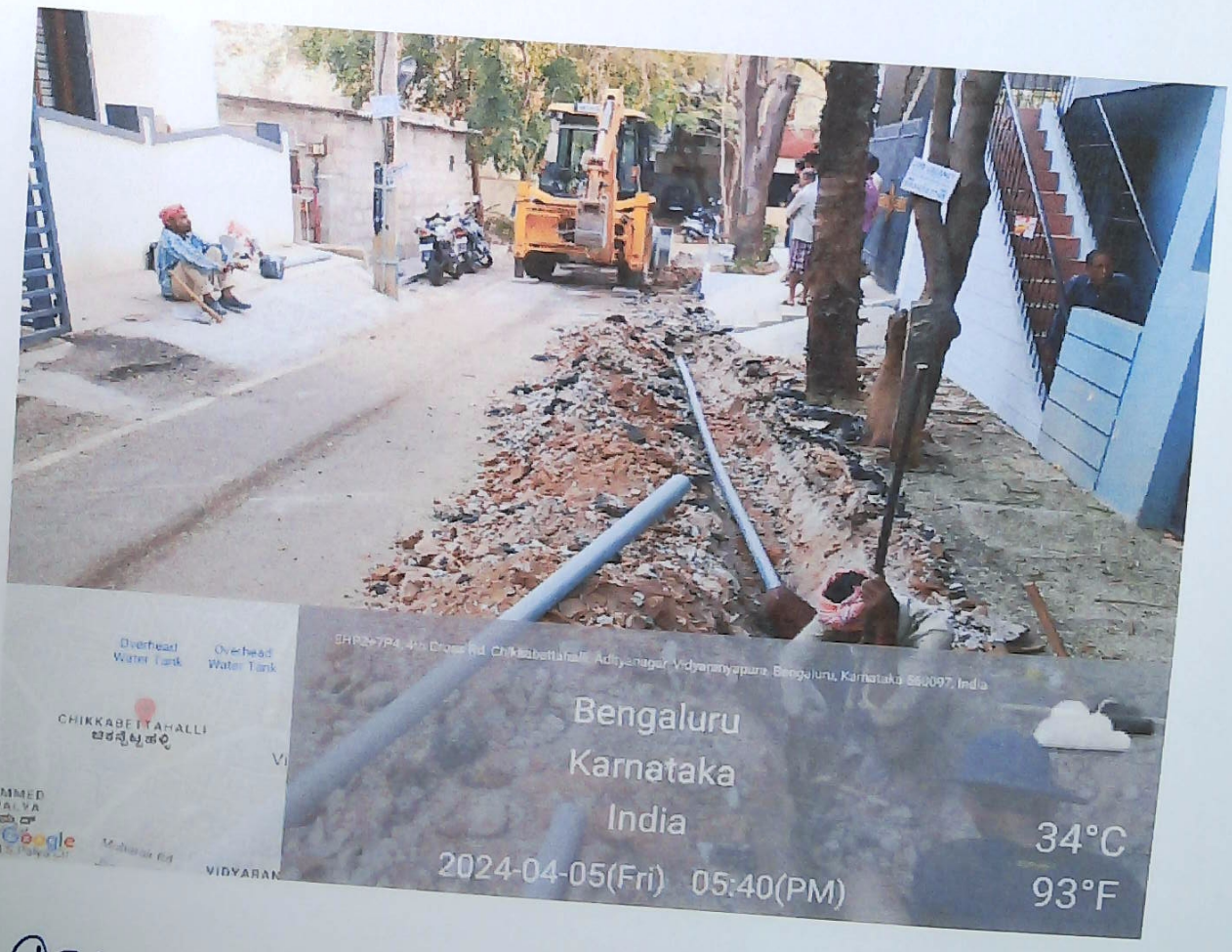

AE

AEE

Name of the work: Drilling of borewells & Providing pipe line and supply of drinking wate
to public in Harohalli, Nagenahalli, Kenchanahalli, Doddabettahalli, Chikkabettahalli and
Ananthpura village areas in ward No 01 and Ward No 03 of Yelahanka Division

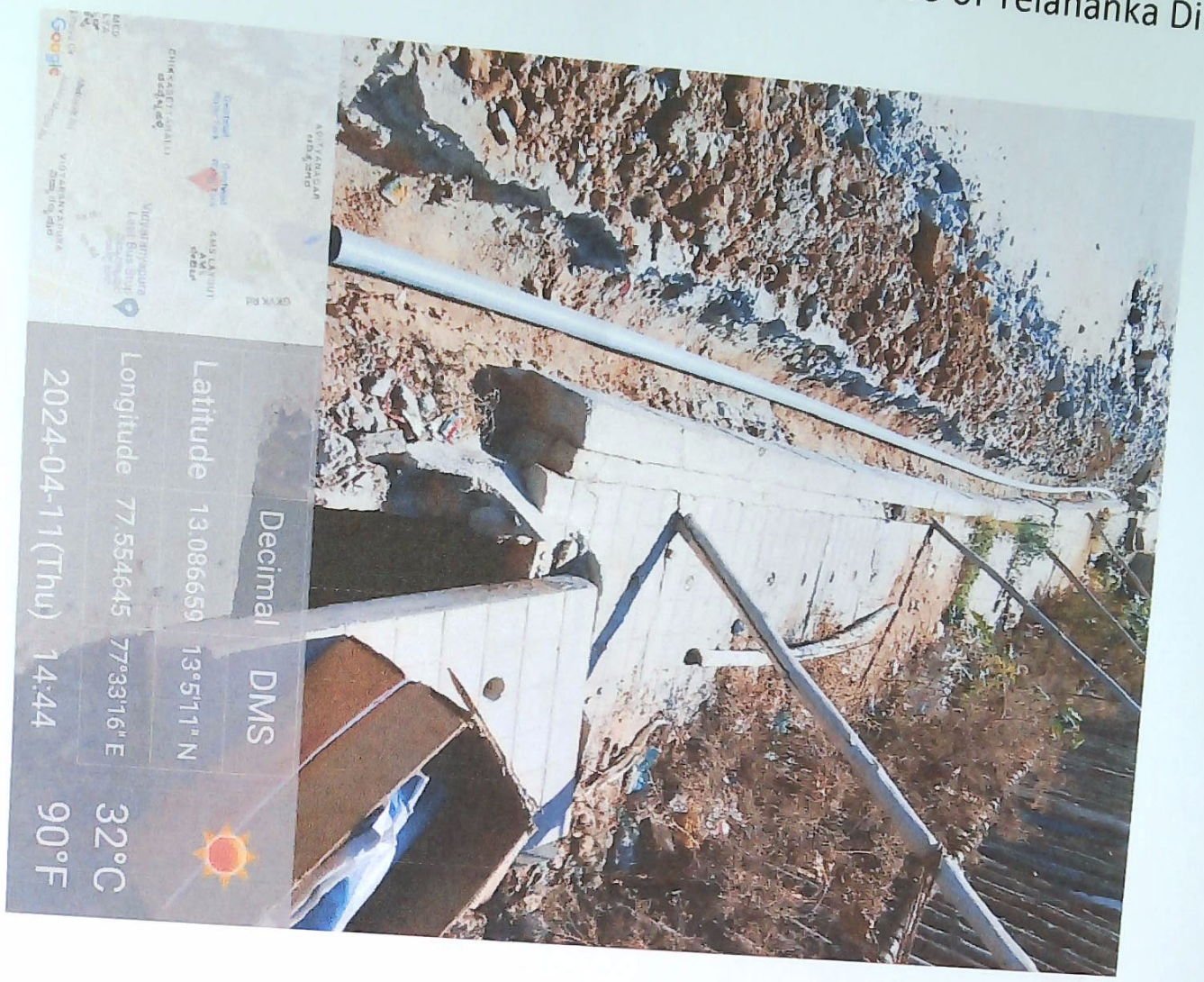

AE

AEE

Name of the work: Drilling of borewells & Providing pipe line and supply of drinking water to public in Harohalli, Nagenahalli, Kenchanahalli, Doddabettahalli, Chikkabettahalli and Ananthpura village areas in ward No 01 and Ward No 03 of Yelahanka Division

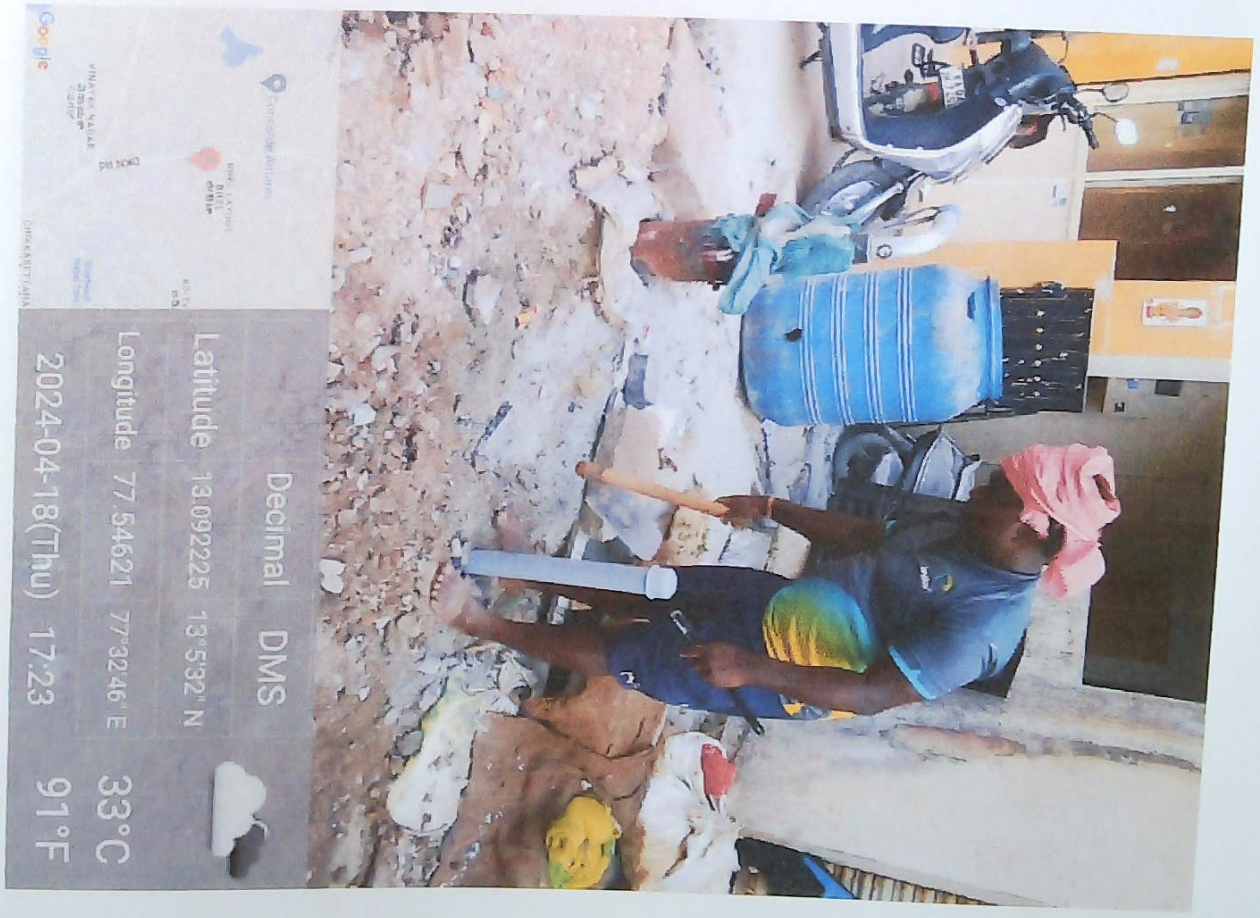

AE

AEE

Name of the work: Drilling of borewells & Providing pipe line and supply of drinking water to public in Harohalli, Nagenahalli, Kenchanahalli, Doddabettahalli, Chikkabettahalli and Ananthpura village areas in ward No 01 and Ward No 03 of Yelahanka Division

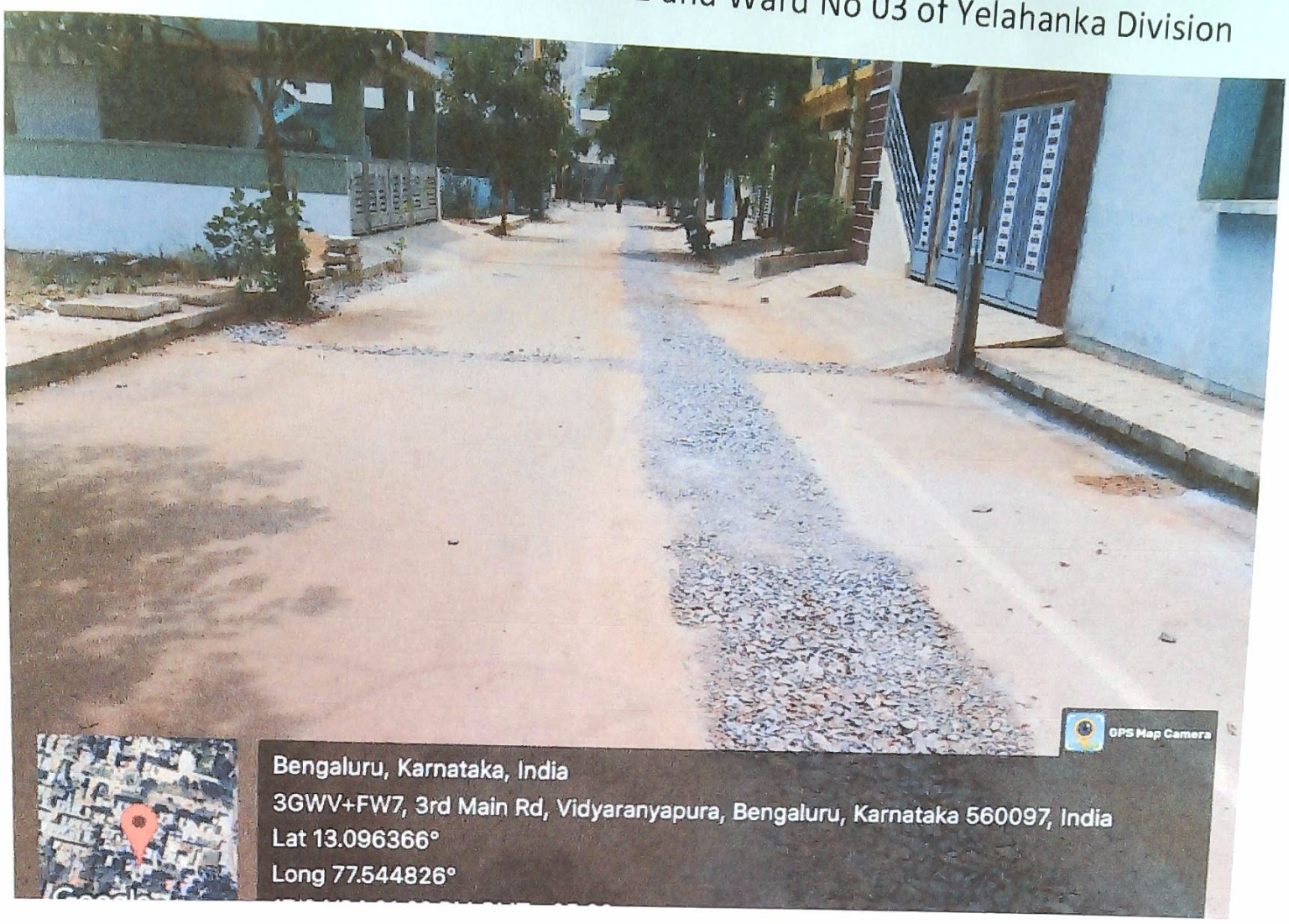

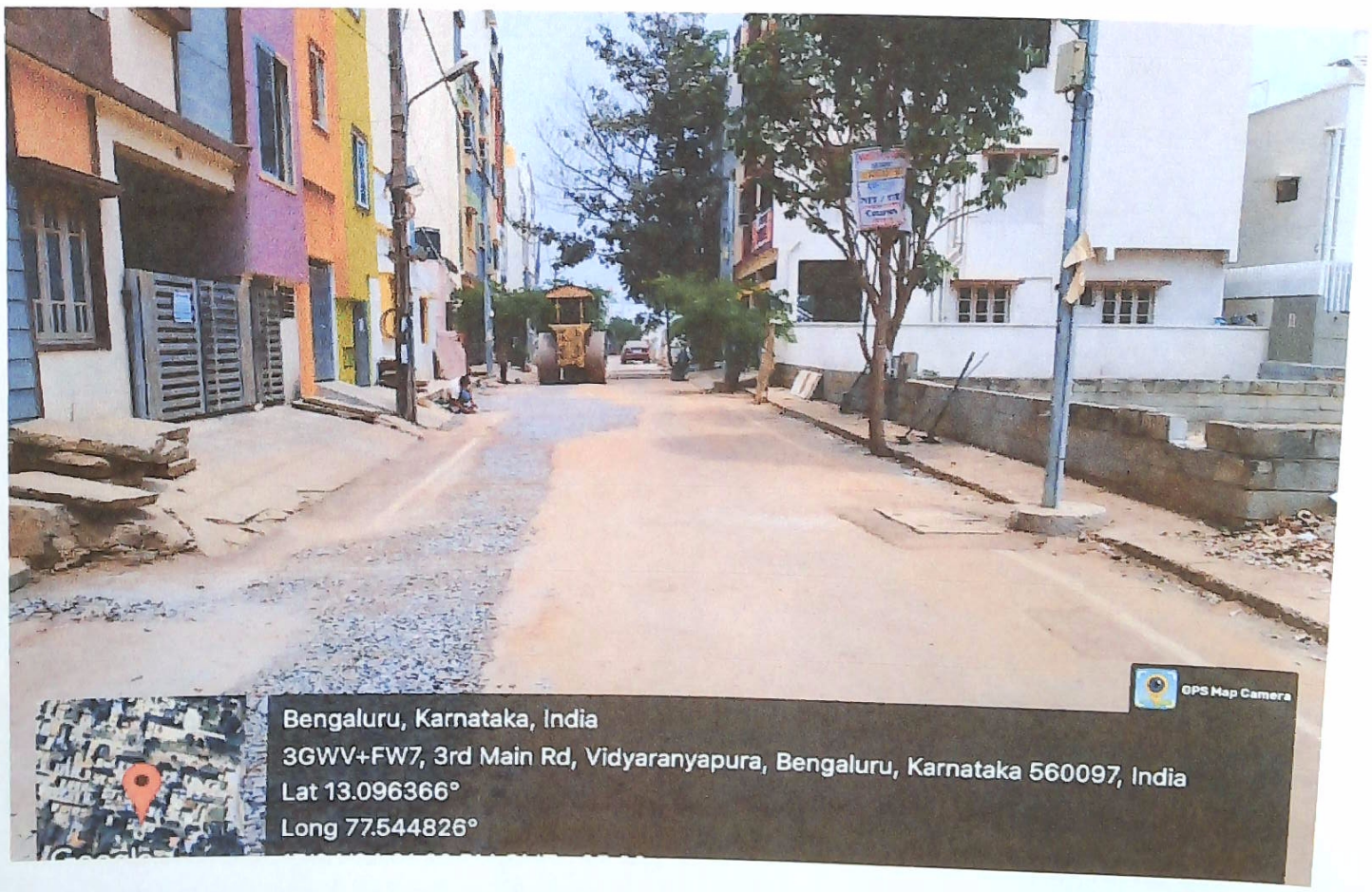

AE

AEE

Name of the work: Drilling of borewells & Providing pipe line and supply of drinking water to public in Harohalli, Nagenahalli, Kenchanahalli, Doddabettahalli, Chikkabettahalli and Ananthpura village areas in ward No 01 and Ward No 03 of Yelahanka Division

M

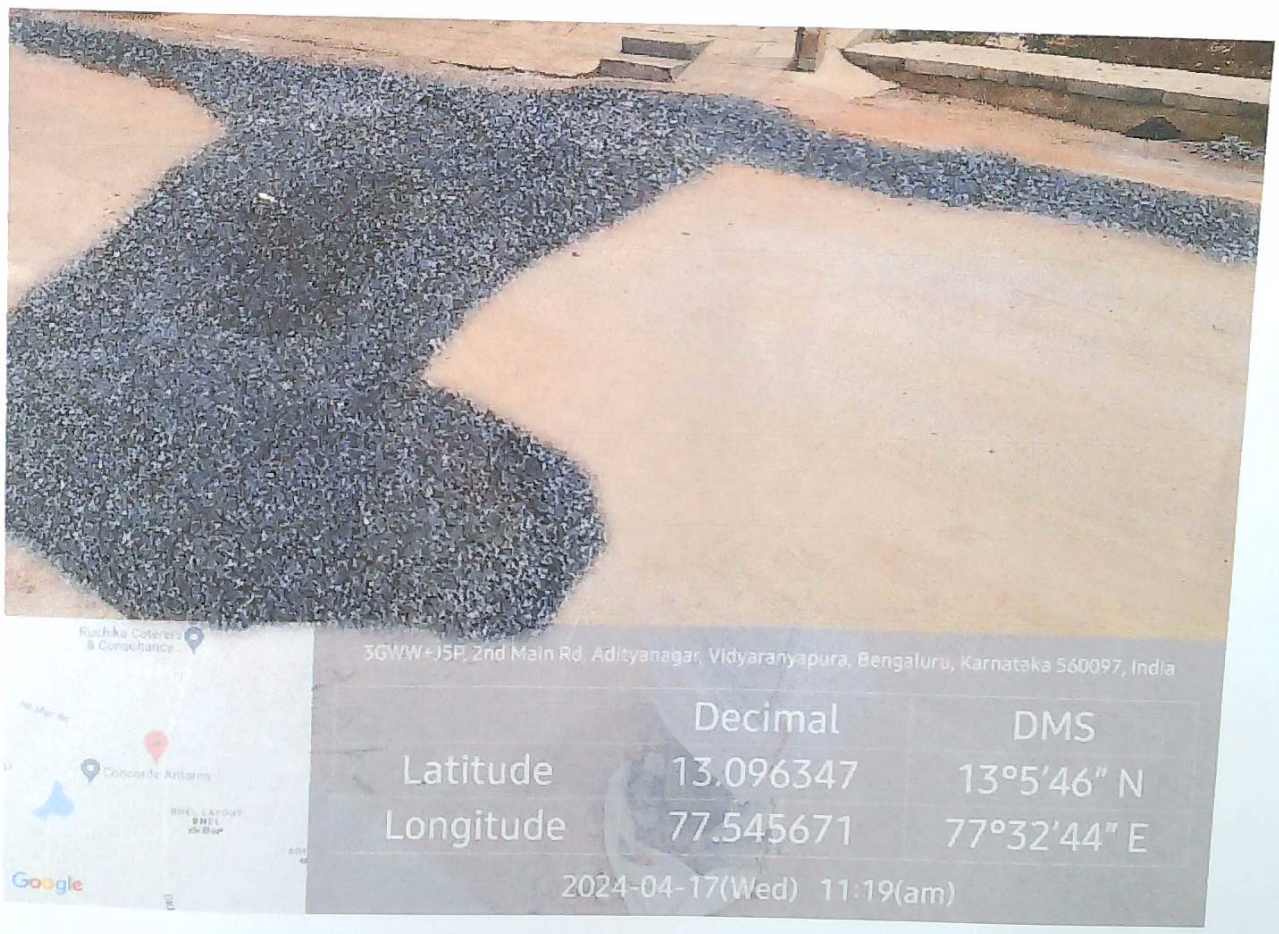

AE

AEE

Name of the work: Drilling of borewells & Providing pipe line and supply of drinking water to public in Harohalli, Nagenahalli, Kenchanahalli, Doddabettahalli, Chikkabettahalli and Ananthpura village areas in ward No 01 and Ward No 03 of Yelahanka Division

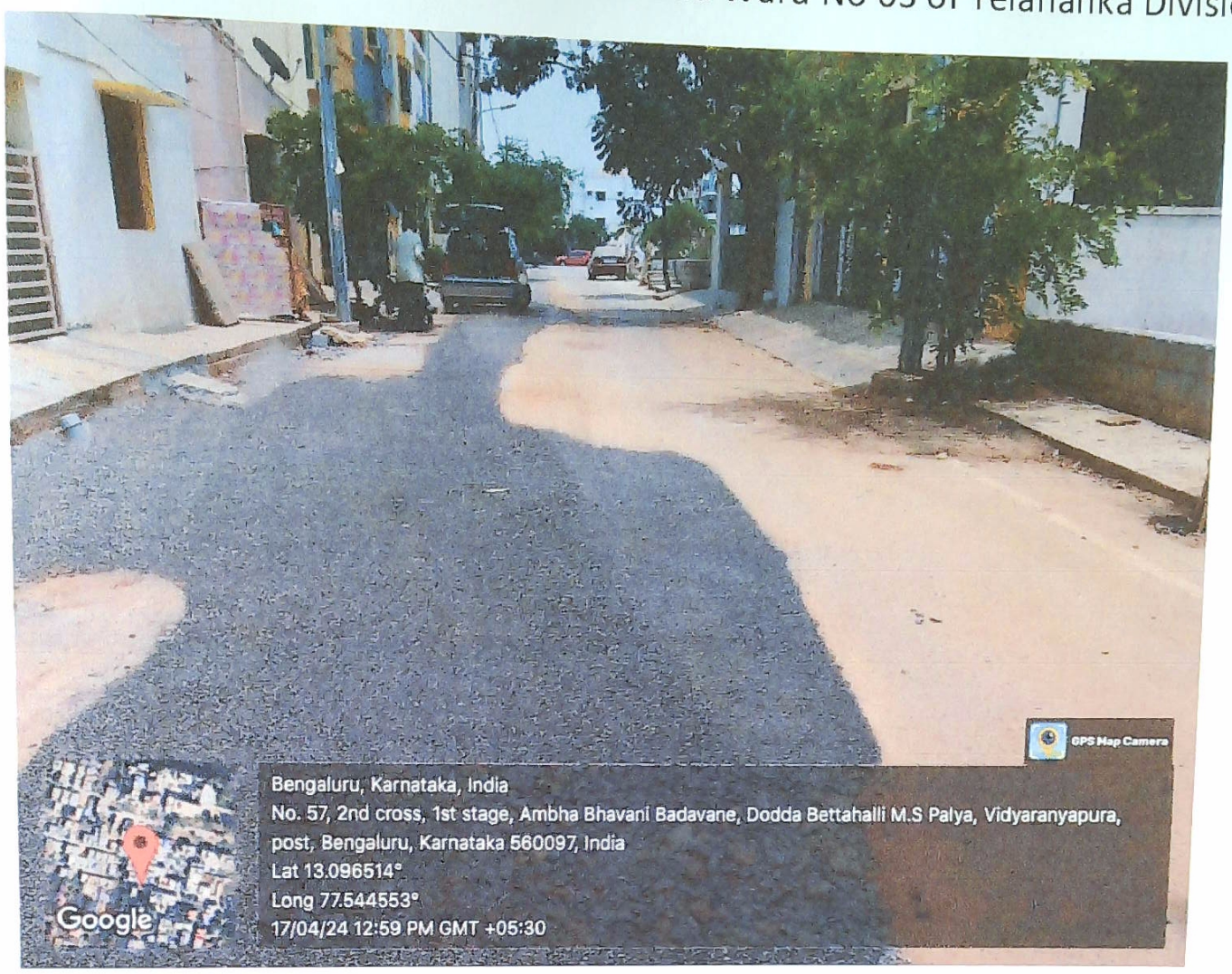

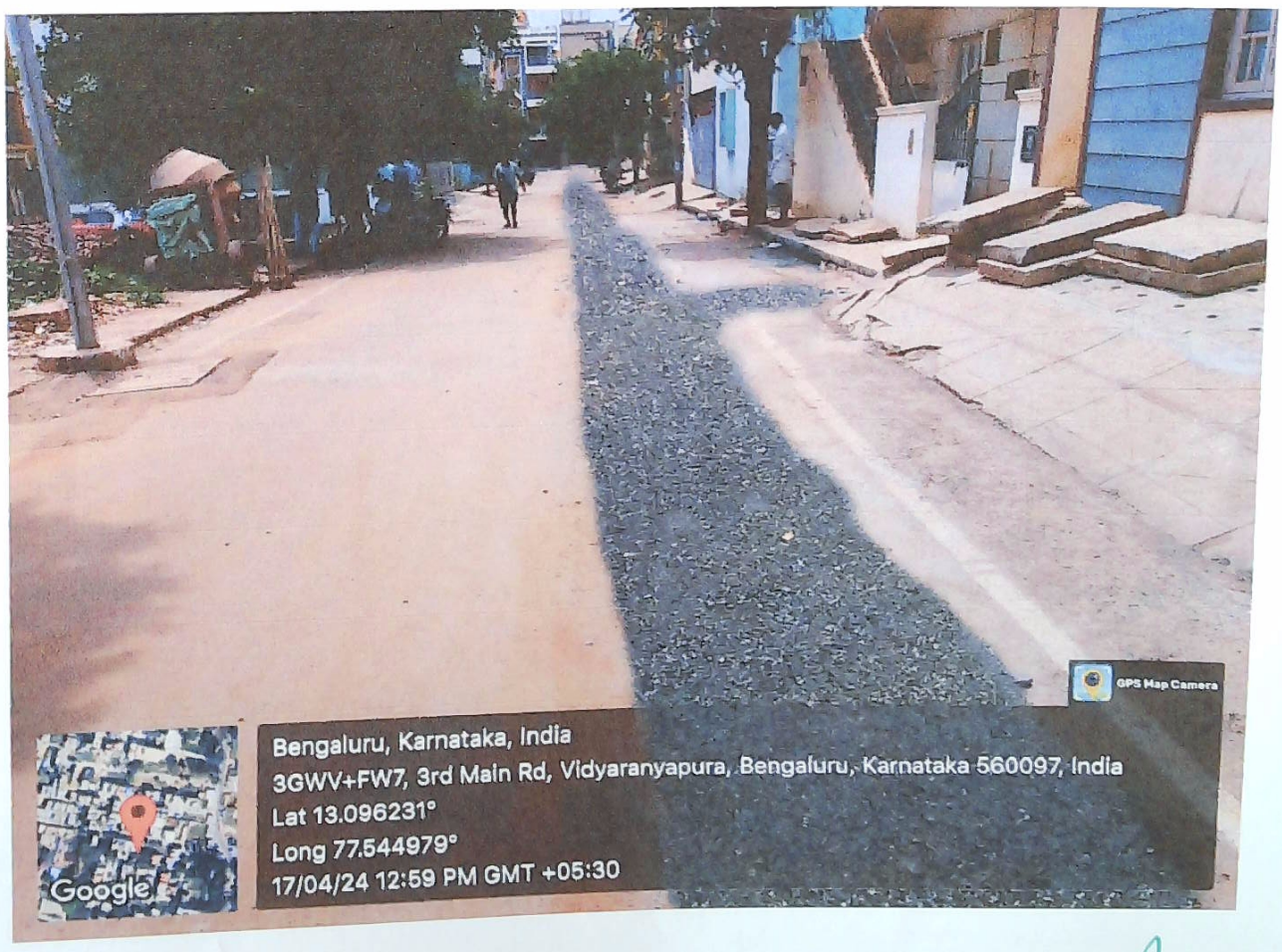

AE

AEE